

George Harrison - Love Comes To Everyone

00:00:02:09
2.1,00
Intro

♩ = 103,000046

Melody

Chorus

Drums

Synth

Guitar 2

Guitar 3

Bass

Organ

E.Piano

Guitar 1

Synth 2

♩ = 103,000046

6

Drums

Guitar 3

Bass

Organ

E.Piano

Guitar 1

00:00:23:08
11.1.00
A

10

Melody

Drums

Guitar 3

Bass

Organ

E.Piano

14

Melody
Drums
Guitar 3
Bass
E.Piano

00:00:44:06
20.1.00
A2

18

Melody
Drums
Guitar 3
Bass
Organ
E.Piano

22

Melody
Chorus
Drums
Guitar 3
Bass
Organ
E.Piano

00:01:05:05
29.1,00
B

26

Melody
Chorus
Drums
Guitar 3
Bass
Organ
E.Piano
Guitar 1

30

Melody

Chorus

Drums

Guitar 2

Guitar 3

Bass

Organ

E.Piano

Guitar 1

Synth 2

34

Melody

Chorus

Drums

Guitar 3

Bass

Organ

E.Piano

Guitar 1

Synth 2

38

Melody

Chorus

Drums

Guitar 3

Bass

Organ

E.Piano

Synth 2

42

Melody

Chorus

Drums

Guitar 3

Bass

Organ

E.Piano

46

Melody

Chorus

Drums

Guitar 3

Bass

Organ

E.Piano

Guitar 1

50

Drums

Guitar 3

Bass

E.Piano

Guitar 1

54

Drums

Synth

Guitar 3

Bass

Organ

E.Piano

Guitar 1

58

Drums

Synth

Guitar 3

Bass

Organ

E.Piano

62

Melody

Chorus

Drums

Synth

Guitar 3

Bass

Organ

E.Piano

Guitar 1

66

Melody

Chorus

Drums

Guitar 2

Guitar 3

Bass

Organ

E.Piano

Guitar 1

70

Melody

Chorus

Drums

Guitar 2

Guitar 3

Bass

Organ

E.Piano

Guitar 1

Synth 2

74

Melody

Chorus

Drums

Guitar 3

Bass

Organ

E.Piano

Synth 2

78

Melody

Chorus

Drums

Guitar 3

Bass

Organ

E.Piano

82

Melody
Chorus
Drums
Guitar 3
Bass
Organ
E.Piano

86

Melody
Chorus
Drums
Guitar 3
Bass
Organ
E.Piano

90

Melody
Drums
Synth
Guitar 3
Bass
Organ
E.Piano

93

Melody
Chorus
Drums
Synth
Guitar 3
Bass
Organ
E.Piano

96

Melody

Chorus

Drums

Synth

Guitar 3

Bass

Organ

E.Piano

Guitar 1

99

Melody

Drums

Guitar 3

Bass

Organ

E.Piano

Guitar 1

102

Melody

Chorus

Drums

Guitar 3

Bass

Organ

E.Piano

Guitar 1

106

Melody

Chorus

Drums

Guitar 3

Bass

Organ

E.Piano

Guitar 1

110

Melody

Drums

Guitar 2

Guitar 3

Bass

Organ

E.Piano

Guitar 1

Synth 2

114

Melody

Drums

Synth

Guitar 3

Bass

Organ

E.Piano

Guitar 1

Synth 2

00:04:32:10
118.1,00
G

118

Drums

Synth

Guitar 3

Bass

Organ

E.Piano

121

George Harrison - Love Comes To Everyone

Melody

♩ = 103,000046

9

13

17

21

25

30

35

40

44

46

18

66

71

76

80

85

90

97

102

109

114

George Harrison - Love Comes To Everyone

Chorus

♩ = 103,000046

21

25

32

39

43

47

69

74

80

85

2

Chorus

95

6

104

17

George Harrison - Love Comes To Everyone

Drums

♩ = 103,000046

5

9

13

17

21

25

29

33

37

V.S.

41

41

45

45

49

49

53

53

57

57

61

61

65

65

69

69

73

73

77

77

Drums

81

85

89

93

97

101

105

109

113

117

V.S.

Drums

120

Synth

George Harrison - Love Comes To Everyone

♩ = 103,000046

55

59

62

26

91

95

19

117

120

Guitar 2

George Harrison - Love Comes To Everyone

♩ = 103,000046

31 35

69

40

111

11

Guitar 3

George Harrison - Love Comes To Everyone

♩ = 103,000046

6

11

15

20

25

31

35

39

44

49

53

58

62

68

74

80

85

90

93

96

101

105

111

118

121

George Harrison - Love Comes To Everyone

Bass

♩ = 103,000046

6

10

14

18

23

27

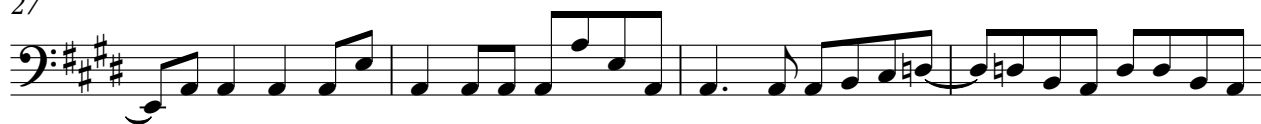

31

35

39

V.S.

43

47

51

55

59

63

67

71

74

78

82

86

90

94

98

101

105

109

113

117

V.S.

4

Bass

120

Organ

George Harrison - Love Comes To Everyone

♩ = 103,000046

7

21

26

36

42

45

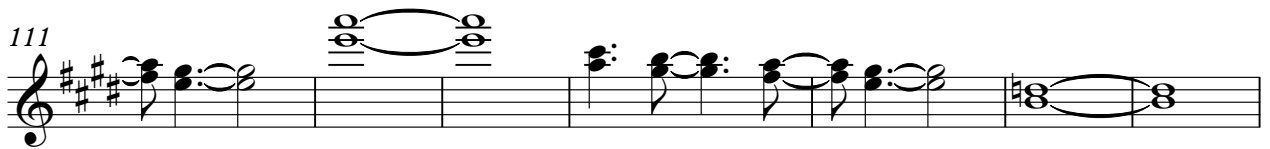

Organ

118

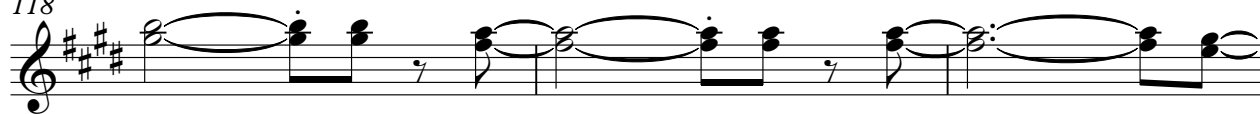

121

E.Piano

George Harrison - Love Comes To Everyone

$\text{♩} = 103,000046$

7

12

17

22

27

32

V.S.

37

43

48

53

58

63

68

72

77

82

87

92

97

102

107

112

V.S.

117

120

George Harrison - Love Comes To Everyone

Guitar 1

♩ = 103,000046

3

8 20

32 11

47

51

56 9

69 25

98

102

105 3 2

2

Guitar 1

111

114

Synth 2

George Harrison - Love Comes To Everyone

♩ = 103,000046

32

32 33 34 35

37

37 38 39

73

72 73 74 75

114

113 114 115 116