

George Harrison - Maya Love

00:00:02:03
2.1,00
Intro.

♩ = 114,000168

♩ = 114,000168

6

Drums

Guitar 1

Guitar 2 Drive

Bass

Piano

00:00:18:27
10.1,00
A

10

Melody

Melody 2

Brass

Drums

Guitar 1

Bass

Piano

14

Melody

Melody 2

Brass

Drums

Guitar 1

Bass

Piano

18

Melody

Melody 2

Drums

Guitar 1

Guitar 2

Bass

Piano

21

Melody

Melody 2

Brass

Drums

Guitar 1

Guitar 2 Drive

Bass

Piano

24

Melody

Melody 2

Brass

Drums

Guitar 1

Bass

Piano

28

Melody

Melody 2

Brass

Drums

Guitar 1

Bass

Piano

31

Brass

Drums

Guitar 1

Guitar 2

Bass

Piano

00:01:09:12
34.1,00
B

34

Brass

Drums

Guitar 1

Guitar 2 Drive

Bass

Piano

36

Melody

Brass

Drums

Guitar 1

Guitar 2 Drive

Bass

Piano

39

Brass

Drums

Guitar 1

Guitar 2 Drive

Bass

Piano

42

Melody

Brass

Drums

Guitar 1

Guitar 2 Drive

Bass

Piano

45

Brass

Drums

Guitar 1

Guitar 2 Drive

Bass

Piano

48

Drums

Guitar 1

Guitar 2 Drive

Bass

Piano

51

Melody

Melody 2

Brass

Drums

Guitar 1

Guitar 2 Drive

Bass

Piano

54

Melody

Melody 2

Brass

Drums

Guitar 1

Bass

Piano

57

Melody

Melody 2

Brass

Drums

Guitar 1

Bass

Piano

60

Melody

Melody 2

Brass

Brass 2

Drums

Guitar 1

Guitar 2

Bass

Piano

63

Melody

Melody 2

Brass

Brass 2

Drums

Guitar 1

Guitar 2

Guitar 2 Drive

Bass

Piano

66

Melody

Melody 2

Brass

Drums

Guitar 1

Bass

Piano

69

Melody

Melody 2

Brass

Drums

Guitar 1

Bass

Piano

72

Melody

Melody 2

Brass

Brass 2

Drums

Guitar 1

Guitar 2

Bass

Piano

Detailed description of the musical score: The score is for measures 72, 73, and 74. The key signature is one sharp (F#). The Melody part starts in measure 72 with a quarter note G4, followed by quarter notes A4, B4, and C5. Melody 2 follows a similar pattern. The Brass part has a whole rest in measure 72 and a half note G3 in measure 73. Brass 2 has whole rests in measures 72 and 73, and a quarter note G3 in measure 74. The Drums part features a consistent rhythm with snare and bass drum patterns, including a triplet of eighth notes in measure 73. Guitar 1 has a rhythmic pattern of quarter notes with slurs. Guitar 2 has whole rests in measures 72 and 73, and a half note G4 in measure 74. The Bass part has a steady eighth-note line. The Piano part has a chordal accompaniment with some grace notes.

75

Brass

Brass 2

Drums

Guitar 1

Guitar 2

Guitar 2 Drive

Bass

Piano

78

Brass

Brass 2

Drums

Guitar 1

Guitar 2 Drive

Bass

Piano

81

Brass

Brass 2

Drums

Guitar 1

Guitar 2 Drive

Bass

Piano

83

Brass

Brass 2

Drums

Guitar 1

Guitar 2 Drive

Bass

Piano

86

Brass

Brass 2

Drums

Guitar 1

Guitar 2 Drive

Bass

Piano

89

Brass

Drums

Guitar 1

Guitar 2 Drive

Bass

Piano

93

Brass

Drums

Guitar 1

Bass

Piano

96

Brass

Drums

Guitar 1

Bass

Piano

98

Brass

Drums

Guitar 1

Bass

Piano

100

Melody

Melody 2

Brass

Drums

Guitar 1

Bass

Piano

104

Melody

Melody 2

Brass

Drums

Guitar 1

Bass

Piano

107

Melody

Melody 2

Brass

Brass 2

Drums

Guitar 1

Guitar 2

Bass

Piano

110

Melody

Brass 2

Drums

Guitar 1

Guitar 2

Bass

Piano

113

Drums

Guitar 1

Guitar 2

Bass

Piano

117

Brass

Drums

Guitar 1

Guitar 2

Bass

Piano

121

Brass

Brass 2

Drums

Guitar 1

Guitar 2

Bass

Piano

124

Brass

Brass 2

Drums

Guitar 1

Guitar 2

Bass

Piano

126

Brass

Brass 2

Drums

Guitar 1

Guitar 2

Bass

Piano

George Harrison - Maya Love

Melody

♩ = 114,000168

9

14

4

22

27

7

38

3

45

8

57

4

65

70

27

2

Melody

100

105

109

16

Melody 2

George Harrison - Maya Love

♩ = 114,000168

9

14

23

29

56

65

72

103

George Harrison - Maya Love

Brass

♩ = 114,000168

2

Brass

100

107

12

123

George Harrison - Maya Love

Brass 2

$\text{♩} = 114,000168$

61 10

74

4

82

86

21

110

10

123

126

George Harrison - Maya Love

Drums

♩ = 114,000168

4/4

7

12

16

20

24

28

32

35

38

V.S.

2

Drums

41

44

49

53

57

61

65

69

73

77

Drums

80

83

86

90

97

101

105

109

114

118

V.S.

4

Drums

122

125

George Harrison - Maya Love

Guitar 1

♩ = 114,000168

3

2

11

16

21

27

32

37

42

47

50

Guitar 1

53

60

65

71

75

80

85

89

95

97

Guitar 1

99

105

109

114

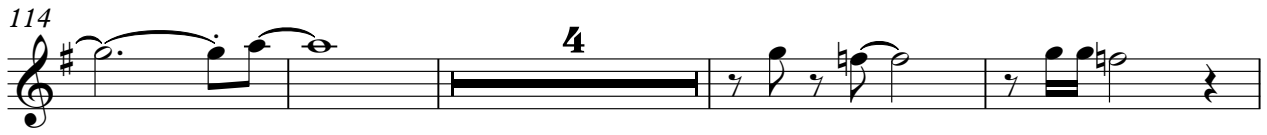

122

Guitar 2 Drive

George Harrison - Maya Love

♩ = 114,000168

8 11

22 13

40

45 3

52 11 11

76

82

87

90 37

George Harrison - Maya Love

Bass

♩ = 114,000168

9

13

17

21

25

29

33

36

39

V.S.

42

45

49

53

57

61

65

69

73

77

80

83

86

89

95

100

104

108

112

116

V.S.

120

124

Piano

George Harrison - Maya Love

♩ = 114,000168

V.S.

29

33

38

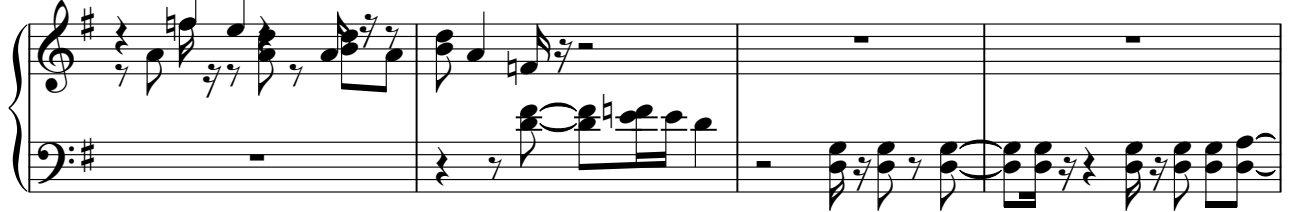

42

46

51

55

60

64

68

73

77

81

85

88

92

96

99

102

107

111

115

119

123

126
