

Westlife - Uptown Girl

♩ = 129,000076

midimania3k@hotmail.com

om

midimania3k.terrashare.c

(c) 2001 MM3K!

MIDI MAN!A 3000!

Enjoy The

MIDI

midimania3k@hotmail.com

6

midimania3k.terrashare.c

(c) 2001 MM3K!

midimania3k@hotmail.com

midimania3k.terrashare.c

(c) 2001 MM3K!

midimania3k@hotmail.com

midimania3k.terrashare.c

(c) 2001 MM3K!

midimania3k@hotmail.com

18

midimania3k.terrashare.c

(c) 2001 MM3K!

midimania3k@hotmail.com

om

midimania3k.terrashare.c

(c) 2001 MM3K!

midimania3k@hotmail.com

25

midimania3k.terrashare.c

(c) 2001 MM3K!

om

midimania3k@hotmail.com

28

midimania3k.terrashare.c

(c) 2001 MM3K!

om

31

midimania3k@hotmail.com

midimania3k.terrashare.c

(c) 2001 MM3K!

midimania3k@hotmail.com

34

midimania3k.terrashare.c

(c) 2001 MM3K!

midimania3k@hotmail.com

38

midimania3k.terrashare.c

(c) 2001 MM3K!

42

midimania3k@hotmail.com

midimania3k.terrashare.c

(c) 2001 MM3K!

MIDI MAN!A 3000!

45

midimania3k@hotmail.com

midimania3k.terrashare.c

The bass line of the musical score is located on a single staff in bass clef. It contains three measures of music, primarily consisting of quarter and eighth notes.

(c) 2001 MM3K!

midimania3k@hotmail.com

48

midimania3k.terrashare.c

(c) 2001 MM3K!

55

midimania3k@hotmail.com

midimania3k.terrashare.c

(c) 2001 MM3K!

MIDI MAN!A 3000!

MIDI MAN!A 3000!

62
midimania3k@hotmail.com

midimania3k.terrashare.c

(c) 2001 MM3K!

65

midimania3k@hotmail.com

om

midimania3k.terrashare.c

(c) 2001 MM3K!

76

midimania3k@hotmail.com

midimania3k.terrashare.c

(c) 2001 MM3K!

MIDI MAN!A 3000!

80

midimania3k@hotmail.com

midimania3k.terrashare.c

(c) 2001 MM3K!

midimania3k@hotmail.com

83

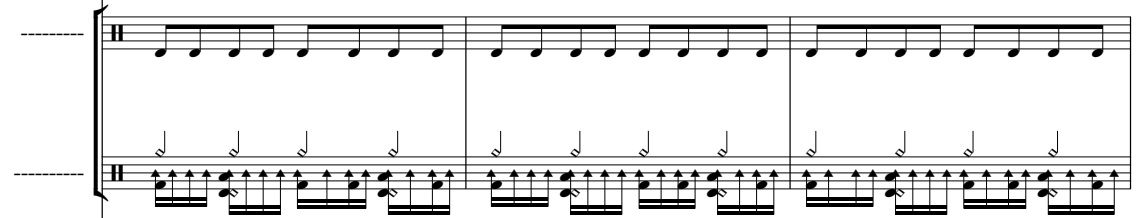

midimania3k.terrashare.c

(c) 2001 MM3K!

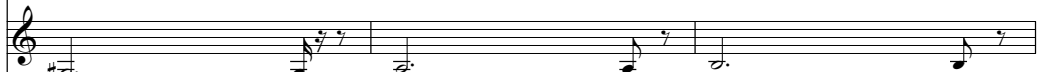
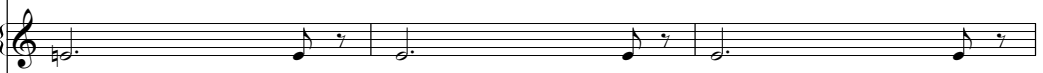
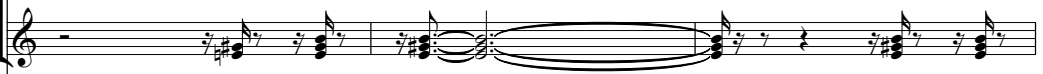

86

midimania3k@hotmail.com

midimania3k.terrashare.c

(c) 2001 MM3K!

Enjoy The

MIDI

midimania3k@hotmail.com

88

midimania3k.terrashare.c

(c) 2001 MM3K!

Enjoy The

MIDI

|||

|||

90

midimania3k@hotmail.com

midimania3k.terrashare.c

(c) 2001 MM3K!

Enjoy The

MIDI

93

midimania3k@hotmail.com

midimania3k.terrashare.c

(c) 2001 MM3K!

Enjoy The

MIDI

midimania3k@hotmail.com

midimania3k.terrashare.c

(c) 2001 MM3K!

Enjoy The

MIDI

midimania3k@hotmail.com

98

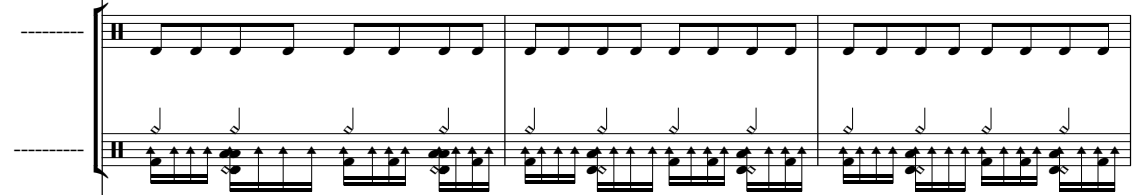
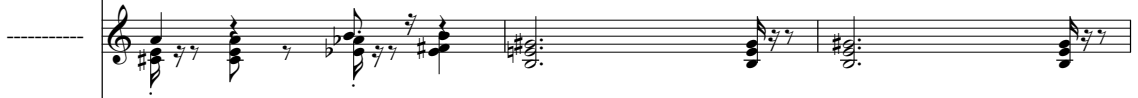

midimania3k.terrashare.c

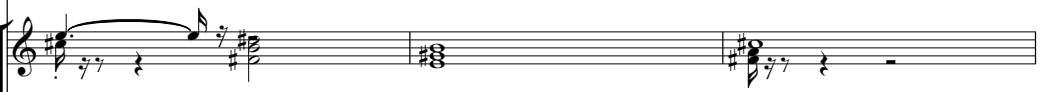

(c) 2001 MM3K!

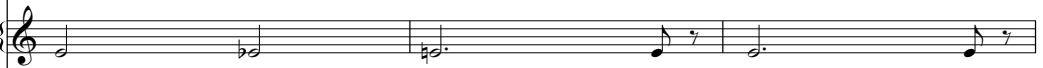
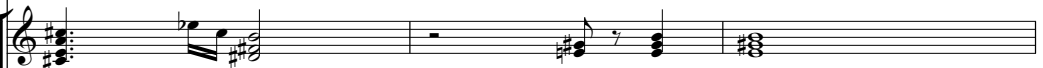

Enjoy The

MIDI

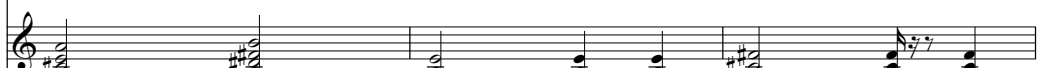
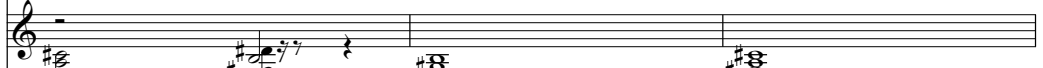
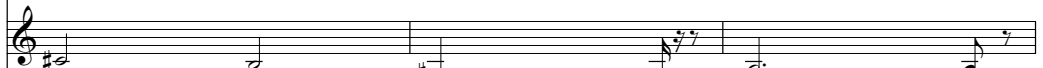

101

midimania3k@hotmail.com

midimania3k.terrashare.c

(c) 2001 MM3K!

MIDI MAN!A 3000!

Enjoy The

MIDI

Westlife - Uptown Girl

♩ = 129,000076

6

10

14

18

22

28

34

38

42

47

(c) 2001 MIDI MAN!A 3000!

midimania3k.terrashare.com / midimania3k@hotmail.com

V.S.

52

56

60

66

72

76

80

85

90

95

100

Westlife - Uptown Girl

♩ = 129,000076

2 36

44 11

62

69

78

83

89

94

99

(c) 2001 MIDI MAN!A 3000!

midimania3k.terrashare.com / midimania3k@hotmail.com

Westlife - Uptown Girl

♩ = 129,000076

2

6

10

14

18

22

26

30

34

38

(c) 2001 MIDI MAN!A 3000!

midimania3k.terrashare.com / midimania3k@hotmail.com

V.S.

2

42

46

50

54

58

62

66

70

78

82

86

90

94

98

100

Westlife - Uptown Girl

♩ = 129,000076

6

11

15

19

23

25

27

29

31

(c) 2001 MIDI MAN!A 3000!

midimania3k.terrashare.com / midimania3k@hotmail.com

V.S.

33

36

41

44

46

48

50

53

58

61

63

65

67

69

72

78

81

83

85

87

V.S.

89

91

93

95

97

99

101

om

Westlife - Uptown Girl

♩ = 129,000076

22

26

31

28

64

37

(c) 2001 MIDI MAN!A 3000!

midimania3k.terrashare.com / midimania3k@hotmail.com

Westlife - Uptown Girl

♩ = 129,000076

70

74

79

84

89

94

99

(c) 2001 MIDI MAN!A 3000!

midimania3k.terrashare.com / midimania3k@hotmail.com

Westlife - Uptown Girl

♩ = 129,000076

(c) 2001 MIDI MAN!A 3000!

midimania3k.terrashare.com / midimania3k@hotmail.com

V.S.

46

51

55

59

64

69

76

81

85

89

(c) 2001 MM3K!

Westlife - Uptown Girl

♩ = 129,000076

2 6

13

19

25

34

39

45

49 3

(c) 2001 MIDI MAN!A 3000!

midimania3k.terrashare.com / midimania3k@hotmail.com

Westlife - Uptown Girl

--

♩ = 129,000076

2

8

7

19

24

29

35

40

47

4

57

62

(c) 2001 MIDI MAN!A 3000!

midimania3k.terrashare.com / midimania3k@hotmail.com

Westlife - Uptown Girl

-

♩ = 129,000076

8

14

8

29

8

42

2

2

8

50

8

65

8

72

3

26

8

(c) 2001 MIDI MAN!A 3000!

midimania3k.terrashare.com / midimania3k@hotmail.com

Westlife - Uptown Girl

♩ = 129,000076

30

35

16

55

45

♩ = 129,000076

41 15

59

11 7

78

23

Westlife - Uptown Girl

♩ = 129,000076

42

42

48

11

11

64

71

7

83

90

97

(c) 2001 MIDI MAN!A 3000!

midimania3k.terrashare.com / midimania3k@hotmail.com

Enjoy The

Westlife - Uptown Girl

♩ = 129,000076

86

93

99

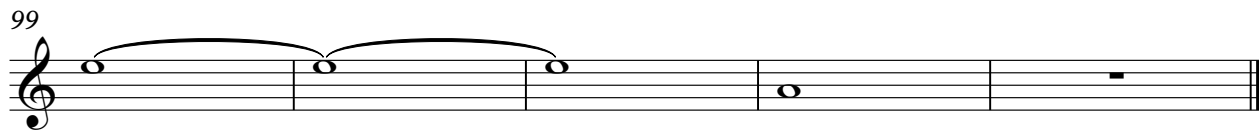
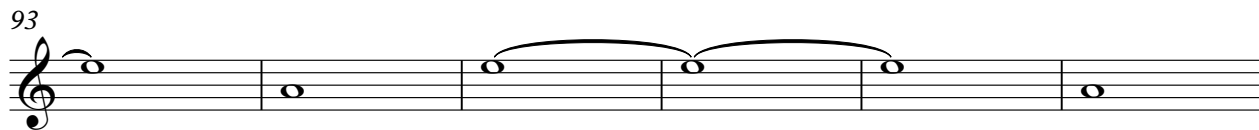
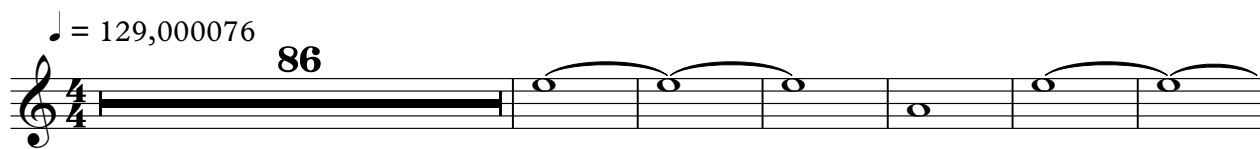

Westlife - Uptown Girl

♩ = 129,000076

43

49

29

83

89

95

99

(c) 2001 MIDI MAN!A 3000!

midimania3k.terrashare.com / midimania3k@hotmail.com

Westlife - Uptown Girl

♩ = 129,000076

9

16

23

41

54

79

86

93

99

(c) 2001 MIDI MANIA 3000

midimania3k.terrashare.com / midimania3k@hotmail.com

Westlife - Uptown Girl

♩ = 129,000076

2

8

14

20

28

36

42

47

52

58

(c) 2001 MIDI MAN!A 3000!

midimania3k.terrashare.com / midimania3k@hotmail.com

V.S.

Westlife - Uptown Girl

♩ = 129,000076

11

20

29

38

53

62

71

80

88

(c) 2001 MIDI MANIA 3000!
midimania3k.terrashang.com / midimania3k@gmail.com

V.S.

2

96

Westlife - Uptown Girl

♩ = 129,000076

76 **25**
