

George Harrison - Savoy Truffle

♩ = 120,000000 ♩ = 135,000137 ♩ = 120,000000

- T. Sax Hi L**: Treble clef, 8/8 time signature, 4/4 meter. Part is mostly rests.
- T. Sax Lo L**: Treble clef, 8/8 time signature, 4/4 meter. Part is mostly rests.
- T. Sax Lo R**: Bass clef, 8/8 time signature, 4/4 meter. Part is mostly rests.
- Snare**: Percussion staff, 8/8 time signature, 4/4 meter. Features a complex rhythmic pattern with eighth and sixteenth notes.
- Snare echo**: Percussion staff, 8/8 time signature, 4/4 meter. Features a delayed version of the snare pattern.
- Kick**: Percussion staff, 8/8 time signature, 4/4 meter. Features a steady eighth-note pattern.
- Hi Hat**: Percussion staff, 8/8 time signature, 4/4 meter. Features a steady eighth-note pattern with 'x' marks for accents.
- Crash (L)**: Percussion staff, 8/8 time signature, 4/4 meter. Part is mostly rests.
- Crash (R)**: Percussion staff, 8/8 time signature, 4/4 meter. Part is mostly rests.
- Lo Tom**: Percussion staff, 8/8 time signature, 4/4 meter. Part is mostly rests.
- Hi Tom**: Percussion staff, 8/8 time signature, 4/4 meter. Part is mostly rests.
- Mid Tom 1**: Percussion staff, 8/8 time signature, 4/4 meter. Part is mostly rests.
- Mid Tom 2**: Percussion staff, 8/8 time signature, 4/4 meter. Part is mostly rests.
- Rhy. Guitar**: Treble clef, 8/8 time signature, 4/4 meter. Part is mostly rests.
- Bass**: Bass clef, 8/8 time signature, 4/4 meter. Features a melodic line with eighth and sixteenth notes.
- Bass (muted)**: Bass clef, 8/8 time signature, 4/4 meter. Features a melodic line similar to the bass part but with muted notes.
- clavinet**: Treble clef, 8/8 time signature, 4/4 meter. Features a melodic line with eighth notes and a sustained bass line in the lower register.
- Organ**: Treble clef, 8/8 time signature, 4/4 meter. Part is mostly rests.
- T. Sax Hi R**: Treble clef, 8/8 time signature, 4/4 meter. Part is mostly rests.

At the bottom of the score, the tempo markings are repeated: ♩ = 120,000000, ♩ = 135,000137, and ♩ = 120,000000.

T. Sax Hi L

T. Sax Lo L

T. Sax Lo R

Snare

Snare echo

Kick

Hi Hat

Bass

Bass (muted)

clavinet

T. Sax Hi R

7

T. Sax Hi L

T. Sax Lo L

T. Sax Lo R

Snare

Snare echo

Kick

Hi Hat

Crash (R)

Rhy. Guitar

Bass

Bass (muted)

clavinet

T. Sax Hi R

T. Sax Hi L

T. Sax Lo L

T. Sax Lo R

Snare

Snare echo

Kick

Hi Hat

Crash (L)

Rhy. Guitar

Bass

Bass (muted)

clavinet

T. Sax Hi R

13

T. Sax Hi L

T. Sax Lo L

T. Sax Lo R

Snare

Snare echo

Kick

Hi Hat

Crash (R)

Rhy. Guitar

Bass

Bass (muted)

clavinet

T. Sax Hi R

T. Sax Hi L

T. Sax Lo L

T. Sax Lo R

Snare

Snare echo

Kick

Hi Hat

Rhy. Guitar

Bass

Bass (muted)

clavinet

T. Sax Hi R

T. Sax Hi L

T. Sax Lo L

T. Sax Lo R

Snare

Snare echo

Kick

Hi Hat

Rhy. Guitar

Bass

Bass (muted)

clavinet

T. Sax Hi R

21

24

T. Sax Hi L

T. Sax Lo L

T. Sax Lo R

Snare

Snare echo

Kick

Hi Hat

Crash (R)

Rhy. Guitar

Bass

Bass (muted)

clavinet

T. Sax Hi R

T. Sax Hi L

T. Sax Lo L

T. Sax Lo R

Snare

Snare echo

Kick

Hi Hat

Crash (L)

Rhy. Guitar

Bass

Bass (muted)

clavinet

T. Sax Hi R

30

T. Sax Hi L

T. Sax Lo L

T. Sax Lo R

Snare

Snare echo

Kick

Hi Hat

Rhy. Guitar

Bass

Bass (muted)

clavinet

T. Sax Hi R

This musical score is for a jazz ensemble and is divided into two systems. The first system includes:

- T. Sax Hi L**: Treble clef, playing a melodic line with eighth notes and rests.
- T. Sax Lo L**: Treble clef, playing a complex melodic line with sixteenth notes and eighth notes.
- T. Sax Lo R**: Bass clef, playing a complex melodic line with sixteenth notes and eighth notes.
- Snare**: Treble clef, playing a steady eighth-note pattern.
- Snare echo**: Treble clef, playing a pattern of eighth notes with a dotted quarter note.
- Kick**: Bass clef, playing a steady eighth-note pattern.
- Hi Hat**: Treble clef, playing a steady eighth-note pattern.
- Crash (R)**: Treble clef, playing a single crash followed by a sustained note.

The second system includes:

- Rhy. Guitar**: Treble clef, playing a complex melodic line with sixteenth notes and eighth notes.
- Bass**: Bass clef, playing a steady eighth-note pattern.
- Bass (muted)**: Bass clef, playing a steady eighth-note pattern.
- clavinet**: Treble clef, playing a complex melodic line with sixteenth notes and eighth notes.
- T. Sax Hi R**: Treble clef, playing a melodic line with eighth notes and rests.

36

T. Sax Hi L

T. Sax Lo L

T. Sax Lo R

Snare

Snare echo

Kick

Hi Hat

Rhy. Guitar

Bass

Bass (muted)

clavinet

Organ

T. Sax Hi R

42

45

Snare

Snare echo

Kick

Hi Hat

Crash (L)

Crash (R)

Mid Tom 2

Rhy. Guitar

Bass

Bass (muted)

clavinet

Organ

48

T. Sax Hi L

T. Sax Lo L

T. Sax Lo R

Snare

Snare echo

Kick

Hi Hat

Crash (R)

Rhy. Guitar

Bass

Bass (muted)

clavinet

Organ

T. Sax Hi R

51

T. Sax Hi L

T. Sax Lo L

T. Sax Lo R

Snare

Snare echo

Kick

Hi Hat

Crash (L)

Rhy. Guitar

Bass

Bass (muted)

clavinet

Organ

T. Sax Hi R

54

T. Sax Hi L

T. Sax Lo L

T. Sax Lo R

Snare

Snare echo

Kick

Hi Hat

Rhy. Guitar

Bass

Bass (muted)

clavinet

Organ

T. Sax Hi R

T. Sax Hi L

T. Sax Lo L

T. Sax Lo R

Snare

Snare echo

Kick

Hi Hat

Crash (R)

Rhy. Guitar

Bass

Bass (muted)

clavinet

Organ

T. Sax Hi R

60

T. Sax Hi L

T. Sax Lo L

T. Sax Lo R

Snare

Snare echo

Kick

Hi Hat

Rhy. Guitar

Bass

Bass (muted)

clavinet

Organ

T. Sax Hi R

63

Snare

Snare echo

Kick

Hi Hat

Crash (L)

Crash (R)

Hi Tom

Mid Tom 2

Rhy. Guitar

Bass

Bass (muted)

clavinet

Organ

66

Snare

Snare echo

Kick

Hi Hat

Crash (L)

Crash (R)

Lo Tom

Mid Tom 1

Mid Tom 2

Rhy. Guitar

Bass

Bass (muted)

clavinet

Organ

69

Snare

Snare echo

Kick

Hi Hat

Crash (L)

Crash (R)

Mid Tom 2

Rhy. Guitar

Bass

Bass (muted)

clavinet

Organ

72

T. Sax Hi L

T. Sax Lo L

T. Sax Lo R

Snare

Snare echo

Kick

Hi Hat

Crash (R)

Rhy. Guitar

Bass

Bass (muted)

clavinet

Organ

T. Sax Hi R

T. Sax Hi L

T. Sax Lo L

T. Sax Lo R

Snare

Snare echo

Kick

Hi Hat

Crash (L)

Rhy. Guitar

Bass

Bass (muted)

clavinet

Organ

T. Sax Hi R

78

T. Sax Hi L

T. Sax Lo L

T. Sax Lo R

Snare

Snare echo

Kick

Hi Hat

Rhy. Guitar

Bass

Bass (muted)

clavinet

Organ

T. Sax Hi R

T. Sax Hi L

T. Sax Lo L

T. Sax Lo R

Snare

Snare echo

Kick

Hi Hat

Crash (R)

Rhy. Guitar

Bass

Bass (muted)

clavinet

Organ

T. Sax Hi R

84

T. Sax Hi L

T. Sax Lo L

T. Sax Lo R

Snare

Snare echo

Kick

Hi Hat

Rhy. Guitar

Bass

Bass (muted)

clavinet

T. Sax Hi R

George Harrison - Savoy Truffle

T. Sax Hi L

♩ = 120,000000 ♪ = 125,000000

3

9

13

18

3

25

29

34

10

48

53

58

10

72

76

80

85

George Harrison - Savoy Truffle

T. Sax Lo L

♩ = 120,000000 ♩ = 126,000000

3

9

13

17

21

3

27

31

35

10

48

53

57

61

10

74

78

82

86

T. Sax Lo R

George Harrison - Savoy Truffle

♩ = 120,000000 ♩ = 120,000000

3

8 4

9

13

17

21

3

28

32

35

10

48

53

58

62

10

75

79

83

87

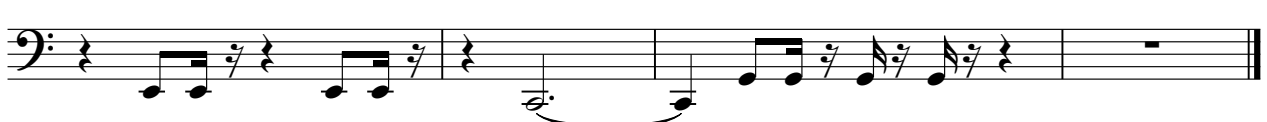

Snare

George Harrison - Savoy Truffle

♩ = 120,000000 ♩ = 135,000137 ♩ = 120,000000

6

11

16

20

26

33

39

44

50

V.S.

Snare echo

George Harrison - Savoy Truffle

♩ = 120,000000 ♩ = 125,000000

V.S.

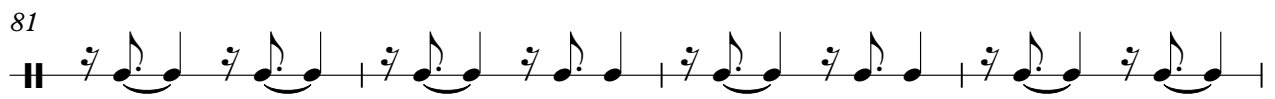
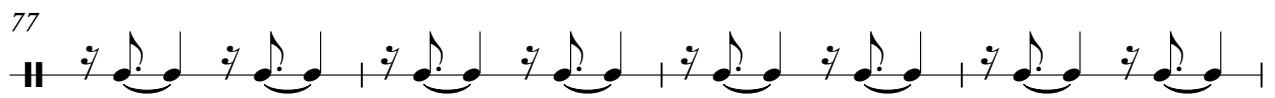
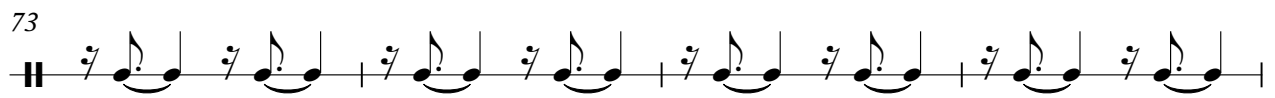
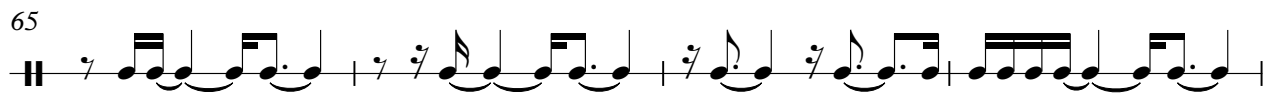
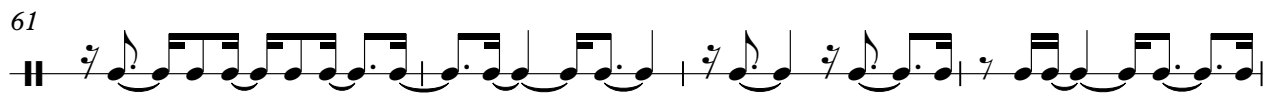
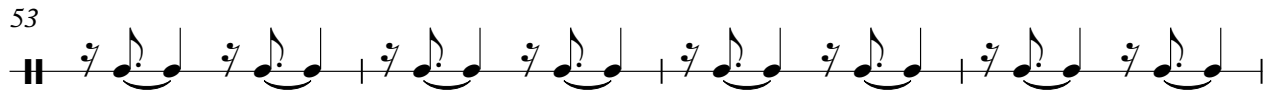
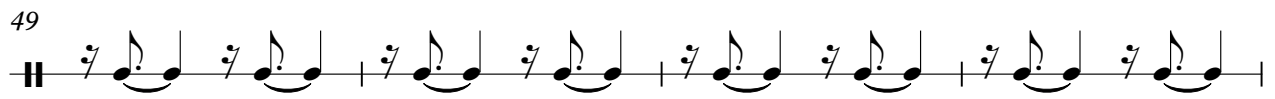

Snare echo

85

88

George Harrison - Savoy Truffle

Kick

♩ = 120,000000 ♩ = 135,000000

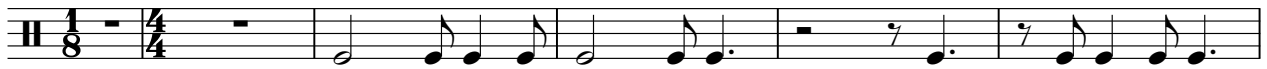

7

12

17

22

27

32

37

42

47

V.S.

52

57

62

67

72

77

82

86

George Harrison - Savoy Truffle

Hi Hat

♩ = 120, 000000 ♩ = 135, 000000

V.S.

Hi Hat

43

48

52

56

60

65

70

74

78

82

Hi Hat

86

Crash (L)

George Harrison - Savoy Truffle

♩ = 120,000000 ♩ = 120,000000

7 16

28 10 2

44 6

54 10 2

69 6 13

Crash (R)

George Harrison - Savoy Truffle

♩ = 120,000000 ♩♯ = 120,000000

4 7

16 9 7 6

40 2 3

50 7 6 2

68 3

74 7 9

Lo Tom

George Harrison - Savoy Truffle

♩ = 120,000000 ♩ = 135,000000

39

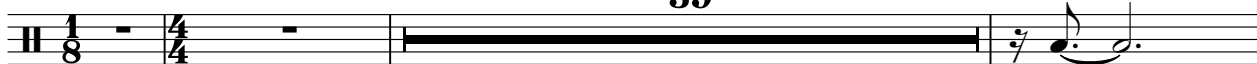

43 **23** **24**

Hi Tom

George Harrison - Savoy Truffle

♩ = 120,000000 ♩ = 135,000000 ♩ = 120,000000

38

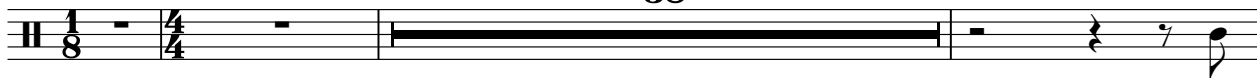

42

23

25

Mid Tom 1

George Harrison - Savoy Truffle

♩ = 120,000000 ♩ = 135,000000

41

45

23

22

Mid Tom 2

George Harrison - Savoy Truffle

♩ = 120,000000 ♪ = 120,000000

36

42

17

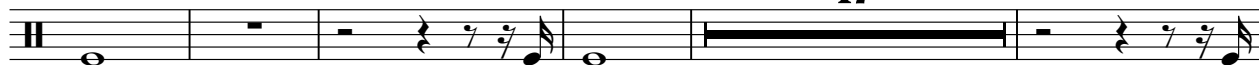

64

68

21

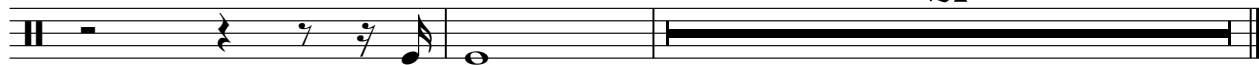

George Harrison - Savoy Truffle

Rhy. Guitar

♩ = 120,000000 ♯ 3 5 2,0,00000000

4

10

15

19

26

30

34

39

44

48

v.s.

52

56

60

65

70

74

78

82

86

George Harrison - Savoy Truffle

Bass

♩ = 120,000000 ♩ = 135,000,000000

V.S.

42

46

50

54

58

62

66

70

74

78

82

86

George Harrison - Savoy Truffle

Bass (muted)

♩ = 120,000000 ♩ = 135,000,000000

6

10

14

18

22

26

30

34

38

V.S.

42

46

50

54

58

62

66

70

74

78

82

86

George Harrison - Savoy Truffle

clavinet

$\text{♩} = 120,000000$ $\text{♯} = 132,000000$

6

11

16

20

24

V.S.

27

31

35

40

45

49

52

56

60

65

70

74

V.S.

78

82

86

Organ

George Harrison - Savoy Truffle

♩ = 120,000000 ♩ = 120,000000

35

41

46

54

3

63

68

74

80

8

George Harrison - Savoy Truffle

T. Sax Hi R

♩ = 120,000000 ♩ = 125,000000

3

9

13

18

25

29

33

38

10

52

56

2

T. Sax Hi R

60

10

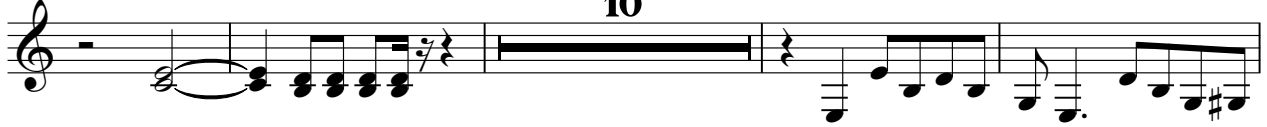

74

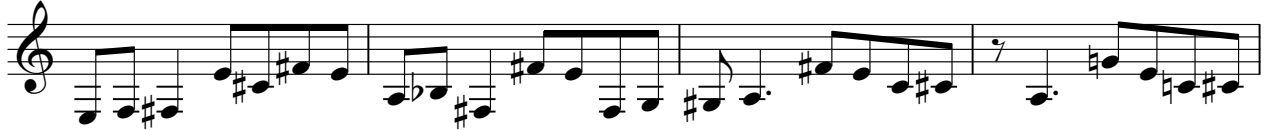

78

82

86

2

