

George Harrison - This Guitar (Can't Keep From Crying)

00:00:04:06  
3.1,00  
Intro

♩ = 114,000168

Melody

Drums

Piano

Guitar 2

Guitar 1

Bass

Strings

♩ = 114,000168

Guitar 2

Guitar 1

Bass

Strings

00:00:21:00  
11.1,00  
A

2

11

Melody  
Drums  
Guitar 2  
Bass

15

Melody  
Drums  
Guitar 2  
Guitar 1  
Bass  
Strings

19

Melody  
Drums  
Piano  
Guitar 2  
Bass  
Strings

23

Melody  
Drums  
Piano  
Guitar 2  
Guitar 1  
Bass  
Strings

00:00:54:20  
27.1,00  
B

4

27

Melody

Drums

Piano

Guitar 2

Guitar 1

Bass

Strings

31

Melody  
Drums  
Piano  
Guitar 2  
Guitar 1  
Bass  
Strings

34

Melody  
Drums  
Piano  
Guitar 2  
Bass  
Strings

00:01:17:24  
38.1,00  
A3

6

38

Melody

Drums

Piano

Guitar 2

Bass

Strings

42

Melody

Drums

Piano

Guitar 2

Guitar 1

Bass

Strings

00:01:34:19  
46.1,00  
C

46

50

00:01:51:14  
54.1,00  
D

8

54

58

00:02:08:08  
62.1,00  
B2

62

Melody

Drums

Piano

Guitar 2

Guitar 1

Bass

Strings

66

Melody

Drums

Piano

Guitar 2

Guitar 1

Bass

Strings

70

Melody

Drums

Piano

Guitar 2

Guitar 1

Bass

Strings

00:02:33:15  
74.1,00  
E

74

Melody

Drums

Piano

Guitar 2

Bass

Strings

78

Melody  
Drums  
Piano  
Guitar 2  
Guitar 1  
Bass  
Strings

81

Melody  
Drums  
Piano  
Guitar 2  
Guitar 1  
Bass  
Strings

85

89

00:03:15:17  
94.1,00  
F2

14

93

97

101

105

00:03:49:07  
110.1,00  
G

16

109

Melody

Drums

Piano

Guitar 2

Guitar 1

Bass

Strings

113

Melody

Drums

Piano

Guitar 2

Guitar 1

Bass

Strings

117

Melody

Drums

Piano

Guitar 2

Guitar 1

Bass

Strings

120

Melody

Drums

Piano

Guitar 2

Guitar 1

Bass

Strings

George Harrison - This Guitar (Can't Keep From Crying)

Melody

♩ = 114,000168

10

14

19

23

28

33

38

42

5

50

5

58

63

68

74

78

83

100

109

116

George Harrison - This Guitar (Can't Keep From Crying)

Drums

♩ = 114,000168

8

14

20

26

32

38

44

50

56

62

V.S.

67

72

77

83

89

94

100

106

112

117

George Harrison - This Guitar (Can't Keep From Crying)

Piano

$\text{♩} = 114,000168$

18

22

27

32

37

42

V.S.

70

75

79

83

87

91

V.S.

95

99

103

107

111

115

119

George Harrison - This Guitar (Can't Keep From Crying)

Guitar 2

$\text{♩} = 114,000168$

V.S.

42

46

50

54

58

62

66

70

74

78

82

86

90

94

98

102

106

110

114

118

George Harrison - This Guitar (Can't Keep From Crying)

Guitar 1

♩ = 114,000168

5

11 6 6

27

34 10

48

54 2 8

61 2

68 7

80

84

89

94

99

104

109

114

117

George Harrison - This Guitar (Can't Keep From Crying)

Bass

♩ = 114,000168

7

13

19

25

31

37

43

49

55

V.S.

61

67

73

79

85

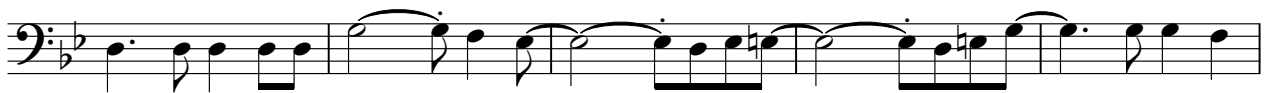

90

95

100

105

110

115

119

# George Harrison - This Guitar (Can't Keep From Crying)

Strings

♩ = 114,000168

10

7

24

30

38

45

53

61

68

75

2

Strings

82

88

94

99

105

111

117