

George Harrison - True Love

00:00:01:28
2.1,00
Intro.

♩ = 124,000252

♩ = 124,000252

4

Melody

Drums

Guitar 3

Guitar 1

Bass

E.Piano

Organ

00:00:13:16
8.1.00
A

8

Melody

Drums

Guitar 3

Guitar 1

Bass

E.Piano

Organ

12

Melody

Drums

Guitar 3

Bass

E.Piano

Organ

00:00:29:00
16.1.00
A2

16

Melody

Drums

Guitar 3

Bass

E.Piano

Organ

20

Melody

Chorus

Drums

Guitar 3

Bass

E.Piano

Organ

00:00:44:14
24.1.00
B

24

Melody

Chorus

Drums

Guitar 3

Bass

E.Piano

Organ

28

Melody

Chorus

Drums

Guitar 3

Guitar 2

Bass

E.Piano

Organ

00:00:59:28
32.1,00
A3

32

Melody

Drums

Guitar 3

Guitar 2

Bass

E.Piano

Organ

00:01:07:20
36.1,00
C

36

Melody

Chorus

Drums

Guitar 3

Bass

E.Piano

Organ

40

Melody

Chorus

Drums

Guitar 3

Guitar 1

Bass

E.Piano

Organ

44

Melody

Drums

Guitar 3

Guitar 1

Bass

E.Piano

Organ

47

Melody

Drums

Guitar 3

Guitar 1

Bass

E.Piano

Organ

51

Drums

Guitar 3

Guitar 1

Bass

E.Piano

Organ

54

Melody

Chorus

Drums

Guitar 3

Guitar 1

Bass

E.Piano

Organ

00:01:50:06
58.1,00
B2

58

Melody

Chorus

Drums

Guitar 3

Bass

E.Piano

Organ

62

Melody

Chorus

Drums

Guitar 3

Guitar 1

Guitar 2

Bass

E.Piano

Organ

66

Melody

Drums

Guitar 3

Guitar 1

Guitar 2

Bass

E.Piano

Organ

00:02:13:12
70.1,00
C2

70

Melody

Chorus

Drums

Guitar 3

Guitar 1

Guitar 2

Bass

E.Piano

Organ

74

Melody

Chorus

Drums

Guitar 3

Guitar 1

Guitar 2

Bass

E.Piano

Organ

78

Melody

Chorus

Drums

Guitar 3

Guitar 1

Guitar 2

Bass

E.Piano

Organ

♩ = 31,000013

81

Melody

Drums

Guitar 3

Guitar 1

Guitar 2

Bass

E.Piano

Organ

♩ = 31,000013

George Harrison - True Love

Melody

♩ = 124,000252

6

11

16

21

26

31

35

40

2

46

4

54

59

63

68

74

78

$\text{♩} = 31,00013$
2

George Harrison - True Love

Chorus

$\text{♩} = 124,000252$

22

26

6

36

42

15

61

6

71

77

3

2

$\text{♩} = 31,000013$

George Harrison - True Love

Drums

♩ = 124,000252

5

9

13

17

21

25

29

33

37

V.S.

41

41

45

45

49

49

53

53

57

57

61

61

65

65

69

69

73

73

77

77

Drums

80

♩ = 31,000013

George Harrison - True Love

Guitar 3

♩ = 124,000252

5

9

13

17

21

25

29

33

37

V.S.

41

45

49

53

57

61

65

69

73

77

Guitar 3

3

81

♩ = 31,000013

George Harrison - True Love

Guitar 1

♩ = 124,000252

7

33

44

6

3

50

54

11

71

77

81

♩ = 31,000013

Guitar 2

George Harrison - True Love

♩ = 124,000252

29 31

63

69

76

80

♩ = 31,000013

2

George Harrison - True Love

Bass

♩ = 124,000252

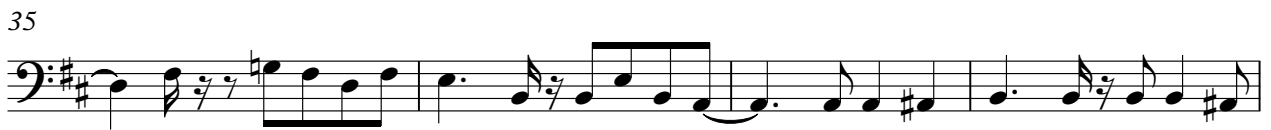

V.S.

47

51

55

60

65

70

74

78

81

♩ = 31,000013

♩ = 124,000252

V.S.

57

62

67

72

77

81

♩ = 31,000013

George Harrison - True Love

Organ

♩ = 124,000252

6

5

12

18

25

31

37

44

49

V.S.

54

60

66

71

79
