

George Harrison - Wake Up My Love

00:00:01:18
2.1,00
Intro

♩ = 148,000153

00:00:08:03
6.1,00
Intro 2

10

Drums

Synth 2

Guitar

Bass

Synth 1

Piano

00:00:21:01
14.1.00
A

14

Melody

Drums

Synth 2

Guitar

Bass

Synth 4

Synth 1

Piano

18

Melody
Drums
Synth 2
Guitar
Bass
Synth 1
Piano

00:00:34:00
22.1,00
B

22

Melody
Drums
Guitar 2
Bass
Synth 5
Synth 3
Synth 1

00:00:40:15
26.1,00
A2

4

26

Melody

Drums

Synth 2

Guitar

Bass

Synth 4

Synth 1

Piano

30

Melody

Drums

Synth 2

Guitar

Bass

Synth 1

Piano

34

Melody

Drums

Guitar 2

Bass

Synth 5

Synth 3

38

Melody

Drums

Guitar 2

Bass

Synth 5

Synth 3

Synth 1

6

00:01:06:12
42.1,00
C

42

47

00:01:25:25
54.1.00
D

7

51

Drums

Synth 2

Guitar 2

Guitar

Bass

Synth 5

Synth 3

Synth 1

Piano

55

Melody

Drums

Synth 2

Guitar 2

Bass

Synth 5

Synth 4

Synth 3

Synth 1

Piano

59

Melody

Drums

Synth 2

Guitar

Bass

Synth 1

Piano

63

Melody

Drums

Synth 2

Guitar 2

Guitar

Bass

Synth 5

Synth 3

Synth 1

Piano

67

Melody

Drums

Synth 2

Guitar 2

Guitar

Bass

Synth 5

Synth 4

Synth 3

Synth 1

Piano

71

Melody

Drums

Synth 2

Guitar

Bass

Synth 1

Piano

75

Melody
Drums
Synth 2
Guitar 2
Guitar
Bass
Synth 5
Synth 3
Synth 1
Piano

79

Melody
Drums
Guitar 2
Bass
Synth 5
Synth 3

83

Melody

Drums

Guitar 2

Bass

Synth 5

Synth 3

87

Melody

Drums

Synth 2

Guitar 2

Guitar

Bass

Synth 5

Synth 4

Synth 3

Synth 1

Piano

91

Melody

Drums

Synth 2

Guitar

Bass

Synth 1

Piano

00:02:37:04
98.1,00
F2

95

Melody

Drums

Synth 2

Guitar

Bass

Synth 4

Synth 1

Piano

99

Melody

Drums

Synth 2

Guitar

Bass

Synth 1

Piano

00:02:50:03
106.1,00
G

103

Melody

Drums

Synth 2

Guitar

Bass

Synth 1

Piano

00:02:56:17
110.1,00
H

107

Melody

Drums

Synth 2

Guitar 2

Guitar

Bass

Synth 5

Synth 3

Synth 1

Piano

00:03:03:01
114.1,00
H2

111

Melody

Drums

Guitar 2

Bass

Synth 5

Synth 3

115

Melody
Drums
Guitar 2
Bass
Synth 5
Synth 3

119

Melody
Drums
Guitar 2
Bass
Synth 5
Synth 3

George Harrison - Wake Up My Love

Melody

♩ = 148,000153

13

17

21

26

30

34

39

17

60

64

66

Melody

117

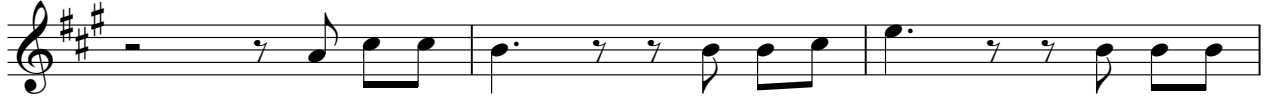

120

George Harrison - Wake Up My Love

Drums

♩ = 148,000153

4

9

14

19

24

29

34

38

42

48

V.S.

Drums

53

57

62

67

72

77

81

85

89

94

99

104

109

113

117

120

Synth 2

George Harrison - Wake Up My Love

♩ = 148,000153

5

9

13

17

21

4

28

32

12

47

51

4

George Harrison - Wake Up My Love

Guitar 2

♩ = 148,000153

21

24

9

36

39

13

54

9

66

9

78

81

84

87

21

2

110

Guitar 2

113

116

119

2

Guitar

George Harrison - Wake Up My Love

♩ = 148,000153

5

9

13

17

21

4

28

32

12

47

51

5

59

63

70

74

78

93

97

101

105

108

George Harrison - Wake Up My Love

Bass

♩ = 148,000153

5

5

9

9

13

13

17

17

21

21

26

26

30

30

34

34

39

3

45

49

53

58

62

66

71

75

80

86

91

95

99

103

107

112

117

Synth 5

George Harrison - Wake Up My Love

♩ = 148,000153

21 8

34

42 12 8

66 8

80

88 20

114

119 2

Synth 4

George Harrison - Wake Up My Love

♩ = 148,000153

13 11

27

31 11

71

19 7

98

25 25 25

Synth 3

George Harrison - Wake Up My Love

♩ = 148,000153

21 9

35

13

55

9 9

78

87

21

114

2

George Harrison - Wake Up My Love

Synth 1

♩ = 148,000153

Piano

George Harrison - Wake Up My Love

♩ = 148,000153

1

5

9

13

17

21

28

31

4

8

99

103

107
