

George Harrison - You

00:00:06:28
5.1.00
Intro

♩ = 138,000198

Tempo markings: ♩ = 138,000198 (at the top and bottom of the score).

7

Brass

Drums

Piano

Guitar 2

Guitar 1

Bass

Strings

10

Brass

Drums

Piano

Guitar 2

Guitar 1

Bass

Strings

00:00:20:25
13.1,00
A

13

Melody
Drums
Piano
Guitar 2
Guitar 1
Bass

17

Melody
Drums
Piano
Guitar 2
Guitar 1
Bass

21

Melody
Chorus
Drums
Piano
Guitar 2
Guitar 1
Bass

00:00:41:20
25.1.00
B

25

Melody
Brass
Chorus
Drums
Piano
Guitar 2
Guitar 1
Bass
Strings

29

Melody

Brass

Drums

Piano

Guitar 2

Guitar 1

Bass

Strings

00:00:55:17
33.1.00
A2

33

Melody

Chorus

Drums

Piano

Guitar 2

Guitar 1

Bass

37

Melody

Chorus

Drums

Piano

Guitar 2

Guitar 1

Bass

41

Melody

Chorus

Drums

Piano

Guitar 2

Guitar 1

Bass

45

Melody

Brass

Chorus

Drums

Piano

Guitar 2

Guitar 1

Bass

Strings

49

Melody

Brass

Drums

Piano

Guitar 2

Guitar 1

Bass

Strings

00:01:30:10
53.1,00
C

8

52

Melody
Drums
Piano
Guitar 2
Guitar 1
Bass
Organ
Strings

55

Melody
Drums
Piano
Guitar 2
Guitar 1
Bass
Organ
Strings

59

Melody

Brass

Drums

Piano

Guitar 2

Guitar 1

Bass

Organ

Strings

62

Brass

Drums

Piano

Guitar 2

Guitar 1

Bass

Organ

Strings

65

Melody

Brass

Chorus

Drums

Piano

Guitar 2

Guitar 1

Bass

Organ

Strings

69

Melody

Brass

Chorus

Drums

Piano

Guitar 2

Guitar 1

Bass

73

Melody

Brass

Chorus

Drums

Piano

Guitar 2

Guitar 1

Bass

Organ

Strings

77

Melody

Brass

Drums

Piano

Guitar 2

Guitar 1

Bass

Organ

Strings

80

Brass

Drums

Piano

Guitar 2

Guitar 1

Bass

Organ

Strings

84

Melody

Drums

Piano

Guitar 2

Guitar 1

Bass

Organ

Strings

87

Melody

Brass

Drums

Piano

Guitar 2

Guitar 1

Bass

Organ

Strings

90

Melody

Brass

Chorus

Drums

Piano

Guitar 2

Guitar 1

Bass

Organ

Strings

00:02:39:25
93.1,00
A3

18

93

Melody

Brass

Chorus

Drums

Piano

Guitar 2

Guitar 1

Bass

Organ

Strings

97

Melody

Brass

Chorus

Drums

Piano

Guitar 2

Guitar 1

Bass

Organ

Strings

101

Melody

Brass

Chorus

Drums

Piano

Guitar 2

Guitar 1

Bass

Strings

105

Melody

Brass

Chorus

Drums

Piano

Guitar 2

Guitar 1

Bass

Organ

Strings

109

Melody

Brass

Drums

Piano

Guitar 2

Guitar 1

Bass

Organ

Strings

113

Melody

Brass

Drums

Piano

Guitar 2

Guitar 1

Bass

Organ

Strings

117

Melody

Brass

Drums

Piano

Guitar 2

Guitar 1

Bass

Organ

Strings

121

Melody

Brass

Drums

Piano

Guitar 2

Guitar 1

Bass

Organ

Strings

123

Melody

Brass

Drums

Piano

Guitar 2

Guitar 1

Bass

Organ

Strings

George Harrison - You

Melody

♩ = 138,000198

12

17

22

28

33

39

45

51

57

60

7

George Harrison - You

Brass

♩ = 138,000198

5

9

13 14 18

48 9

60

64 3

67

71 2

77

80 6

2

Brass

87

92

99

103

109

114

119

123

George Harrison - You

Chorus

♩ = 138,000198

21 8

33

39

2 23

68

73

19

96

101

21

George Harrison - You

Drums

♩ = 138,000198

6

9

13

17

21

25

29

33

37

V.S.

41

45

49

53

57

61

65

69

73

77

81

85

89

93

97

101

105

109

113

117

V.S.

Drums

121

George Harrison - You

Piano

♩ = 138,000198

4

9

14

19

23

27

32

37

42

46

V.S.

51

56

61

66

71

75

80

85

90

95

100

104

109

113

117

121

Guitar 2

George Harrison - You

♩ = 138,000198

4

8

12

16

20

24

28

32

36

40

V.S.

81 **4**

88

91

94

98

102

106

110

114

118

V.S.

Guitar 2

122

George Harrison - You

Guitar 1

♩ = 138,000198

4

9

14

19

24

29

34

39

44

49

V.S.

99

104

109

114

119

122

George Harrison - You

Bass

♩ = 138,000198

V.S.

50

54

58

62

67

71

75

80

84

88

92

97

101

105

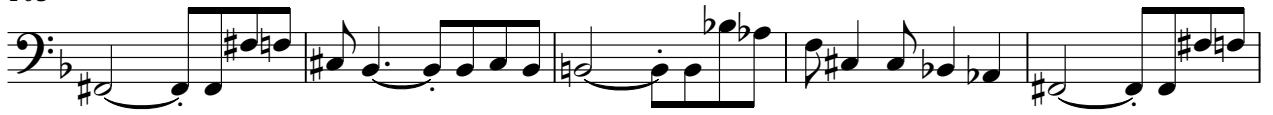

110

115

120

123

Organ

George Harrison - You

♩ = 138,000198

51

55

63

74

80

85

92

97

2

Organ

105

113

120

George Harrison - You

Strings

♩ = 138,000198
4

11

12

12

30

12

48

7

56

7

64

4

75

4

2

85

Strings

93

101

110

118
