

Westlife - When you tell me that you love me

♩ = 200,000000 ♪ = 80,000000

Percussion

Solo

Solo

Solo

Solo

Solo

Solo

Solo

Solo

Solo

Solo

Solo

Solo

Solo

Solo

Solo

2

5

$\text{♩} = 160,000000$

Perc.

Solo

Solo

Solo

Solo

8

$\text{♩} = 80,000000$

Perc.

Solo

Solo

Solo

Solo

12

Solo

Solo

Solo

Solo

Solo

16

Perc.

Solo

Solo

Solo

Solo

Solo

Solo

Solo

20

Perc.

Solo

Solo

Solo

Solo

Solo

Solo

Solo

4

23

Perc.

Solo

Solo

Solo

Solo

Solo

Solo

Solo

26

Perc.

Solo

Solo

Solo

Solo

Solo

Solo

Solo

29

Perc.

Solo

Solo

Solo

Solo

Solo

Solo

Solo

33

Perc.

Solo

Solo

Solo

Solo

Solo

Solo

Solo

Solo

36

Perc.

Solo

Solo

Solo

Solo

Solo

Solo

Solo

Solo

Solo

40

Perc.

Solo

Solo

Solo

Solo

Solo

Solo

Solo

Solo

Solo

43

Perc.

Solo

Solo

Solo

Solo

Solo

Solo

Solo

46

Perc.

Solo

Solo

Solo

Solo

Solo

Solo

Solo

49

Perc.

Solo

Solo

Solo

Solo

Solo

Solo

Solo

52

Perc.

Solo

Solo

Solo

Solo

Solo

Solo

Solo

55

Perc.

Solo

Solo

Solo

Solo

Solo

Solo

Solo

Solo

Solo

Solo

58

Perc.

Solo

Solo

Solo

Solo

Solo

Solo

Solo

Solo

Solo

65

Perc.

Solo

Solo

Solo

Solo

Solo

Solo

Solo

Solo

Solo

Solo

Solo

68

Perc.

Solo

Solo

Solo

Solo

Solo

Solo

Solo

Solo

Solo

Solo

Solo

71

Perc.

Solo

Solo

Solo

Solo

Solo

Solo

Solo

Solo

Solo

Solo

74

Perc.

Solo

Solo

Solo

Solo

Solo

Solo

Solo

Solo

Solo

6 6 6 6

$\text{♩} = 72, 99, 99, 99, 99, 60 = 73, 02, 00, 85, 31$

Perc.

Solo

Solo

Solo

Solo

Solo

Solo

Solo

Solo

Westlife - When you tell me that you love me

Percussion

♩ = 200,000000 ♩ = 80,000000 Westlife - When you te

7 ♩ = 160,000000 ♩ = 80,000000 Westlife - When y

16

20

24

28

32 ♩ = 160,000000

35 ♩ = 80,000000

39

42

V.S.

2

Percussion

45

49

53

$\text{♩} = 78,999969 \quad \text{♩} = 77,999977$

$\text{♩} = 80,000000$

56

60

$\text{♩} = 78,999969 \quad \text{♩} = 77,999977 = 80,000000$

63

66

70

74

6 **6** **6** **6**

75

$\text{♩} = 77,999969 \quad \text{♩} = 82,000000 \quad \text{♩} = 69,999985 \quad \text{♩} = 67,999977 \quad \text{♩} = 65,999969$

♩ = 78,99996999977 = 80,000000

61

65

69

73

♩ = 77,99999000000000 = 69,999985 = 67,999990000000000

Westlife - When you tell me that you love me

Solo

♩ = 200,000000 = 80,000000

5 ♩ = 160,000000 = 80,000000

9

13

18

22

28

33 ♩ = 160,000000 ♩ = 80,000000

38

43

V.S.

48

53

$\text{♩} = 78,99999999780,000000$

57

62

$\text{♩} = 78,9999999977 = 80,000000$

67

72

$\text{♩} = 77,9999999981,00$

76

$\text{♩} = 150,000000$ $\text{♩} = 69,999985$ $\text{♩} = 67,999999992,0000000000$

Westlife - When you tell me that you love me

Solo

♩ = 200,000000 ♩ = 80,000000 Westlife - When you tell me that you love me Westlife - When you tell me that you love me

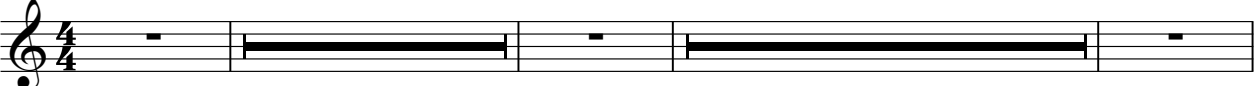

35 ♩ = 80,000000 Westlife - When you tell me that you love me ♩ = 78,799999700000

58 ♩ = 78,799999700000

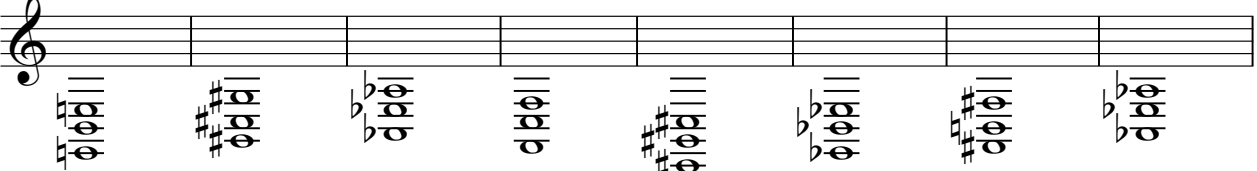

66

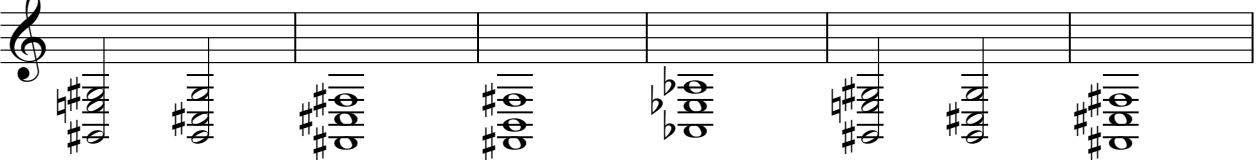

72 ♩ = 77,999999800000 ♩ = 69,999999600000

Westlife - When you tell me that you love me

Solo

♩ = 200,000000 ♩ = 80,000000 Westlife - When you tell me that you love me Westlife - When you tell me that you love me Westlife - When you tell me that you love me

17

22

26

30 $\text{♩} = 160,000000$

35 $\text{♩} = 80,000000$

40

44

48

52 Westlife - When you tell me that you love me Westlife - When you tell me that you love me Westlife - When you tell me that you love me

Westlife - When you tell me that you love me

Solo

♩ = 200,000000 ♩ = 80,000000 Westlife - When you tell me that you love me Westlife - When you tell me that you love me Westlife - When you tell me that you love me

♩ = 80,000000 Westlife - When you tell me that you love me Westlife - When you tell me that you love me Westlife - When you tell me that you love me

35

♩ = 78,999969 77,999977 ♩ = 80,000000

61

Westlife - When you tell me that you love me Westlife - When you tell me that you love me

65

♩ = 77,999999 83,060000 69,999985 ♩ = 67,999999 60,000000

73

Westlife - When you tell me that you love me

Solo

♩ = 200,000000 Westlife - When you tell me that you love me

13

21

29

37

45

53

60

68

74

♩ = 160,000000 = 80,000000

♩ = 78,999999 = 69,999985 = 65,999970 = 61,999950

Westlife - When you tell me that you love me

Solo

♩ = 200,000000 Westlife 14 When you tell me that you love me

13

22

30 ♩ = 160,000000 ♩ = 80,000000

38

46

54 ♩ = 78,999999 ♩ = 78,999999 ♩ = 80,000000

61 ♩ = 78,999999 ♩ = 80,000000

69

75 ♩ = 77,999999 ♩ = 150,000000 ♩ = 69,999985 ♩ = 67,999999 ♩ = 64,999999 ♩ = 40,000000

Westlife - When you tell me that you love me

Solo

♩ = 200,000000 Westlife - When you tell me that you love me

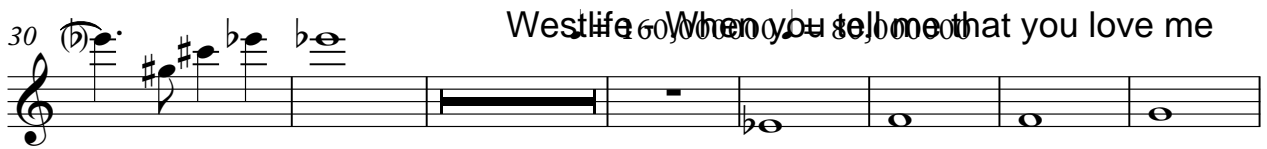
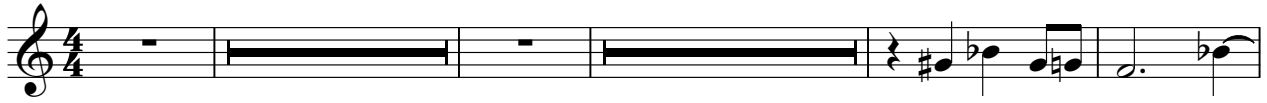

Westlife - When you tell me that you love me

V.S.

2

Solo

71

75

77,999979673,9258,000D00 69,999985 67,999992992,005,0000004

Westlife - When you tell me that you love me

Solo

Westlife - When you tell me that you love me

♩ = 200,000000 ♩ = 80,000000 ♩ = 160,000000

Westlife - When you tell me that you love me

♩ = 80,000000 ♩ = 160,000000 ♩ = 80,000000 ♩ = 78,789999000000

57 Westlife - Wr

♩ = 78,789999000000

63

♩ = 78,789999000000

68

♩ = 78,789999000000

72 Westlife - When you tell me that you love me

♩ = 78,789999000000

Westlife - When you tell me that you love me

Solo

♩ = 200,000000 ♩ = 80,000000 Westlife - When you tell me that you love me Westlife - When you

♩ = 160,000000 ♩ = 80,000000 Westlife - When you tell me that you love me Westlife - When you tell me

♩ = 80,000000 Westlife - When you tell me that you love me ♩ = 77,75,00000000000000000000 ♩ = 69,999985 ♩ = 67,999985

Westlife - When you tell me that you love me

Solo

♩ = 200,000000 Westlife - When you tell me that you love me Westlife - When you tell me that you love me

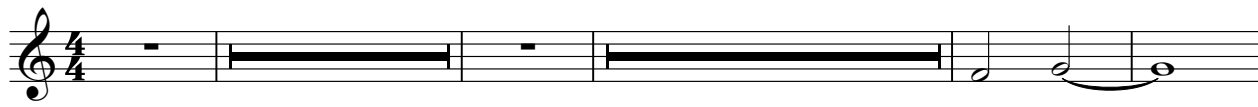

35 ♩ = 80,000000 Westlife - When you tell me that you love me Westlife - When you tell me that you love me

64 ♩ = 80,000000 Westlife - When you tell me that you love me Westlife - When you tell me that you love me

Westlife - When you tell me that you love me

Solo

♩ = 200,000000 ♩ = 80,000000 Westlife - When you tell me that you love me Westlife - When you tell me that you love me Westlife - When you tell me that you love me

♩ = 80,000000 Westlife - When you tell me that you love me Westlife - When you tell me that you love me Westlife - When you tell me that you love me

35

♩ = 80,000000 Westlife - When you tell me that you love me Westlife - When you tell me that you love me Westlife - When you tell me that you love me

64

Westlife - When you tell me that you love me

Solo

♩ = 200,000000 ♩ = 80,000000 Westlife - When you tell me that you love me Westlife - When you tell me that you love me

35 ♩ = 80,000000 Westlife - When you tell me that you love me Westlife - When you tell me that you love me

65

3

69

3

72 Westlife - When you tell me that you love me Westlife - When you tell me that you love me

Westlife - When you tell me that you love me

Solo

♩ = 200,000000 ♩ = 80,000000 Westlife - When you tell me that you love me

10

14

18

22

26

30

2

Solo

34 ♩ = 160,000000 ♩ = 80,000000

38

43

47

50

54

♩ = 78,99999970,000000

Westlife - When you tell me that

64

♩ = 80,000000

68

72

♩ = 77,99999960 = 73,2900831

76

♩ = 150,000000

♩ = 69,999985

♩ = 67,9999984,000000004