

George Jones - Good Hearted Woman

♩ = 200,000000 ♩ = 111,000114
0365GOOD

7 3 3

10

Alto Sax.

Harm.

Perc.

J. Gtr.

Kora

Solo

13

Alto Sax.

Harm.

Perc.

J. Gtr.

Kora

Solo

16

Alto Sax.

Harm.

Perc.

J. Gtr.

Kora

Solo

19

Alto Sax.

Harm.

Perc.

J. Gtr.

Kora

Lead 5

Lead 5

Lead 5

Solo

22

Alto Sax.

Perc.

J. Gtr.

Kora

Syn. Voice

Lead 5

Lead 5

Lead 5

Solo

26

Alto Sax. Perc. J. Gtr. Kora A. Lead 5 Lead 5 Lead 5 Solo

29

Alto Sax. Perc. J. Gtr. Kora A. Lead 5 Lead 5 Lead 5 Solo

33

Alto Sax.
Perc.
J. Gtr.
Kora
Syn. Voice
Lead 5
Lead 5
Lead 5
Solo

37

Alto Sax.
Perc.
J. Gtr.
Kora
Lead 5
Lead 5
Lead 5
Solo

40

Alto Sax.

Perc.

J. Gtr.

Kora

Lead 5

Lead 5

Lead 5

Solo

43

Alto Sax.

Perc.

J. Gtr.

Kora

Lead 5

Lead 5

Solo

46

Alto Sax. Perc. J. Gtr. Kora Lead 5 Lead 5 Solo

49

Alto Sax. Perc. J. Gtr. Kora Lead 5 Lead 5 Lead 5 Solo

52

Alto Sax.
Perc.
J. Gtr.
Kora
Lead 5
Lead 5
Solo

55

Alto Sax.
Perc.
J. Gtr.
Kora
Syn. Voice
Lead 5
Lead 5
Solo

58

Alto Sax.

Perc.

J. Gtr.

Kora

A.

Syn. Voice

Lead 5

Lead 5

Solo

61

Alto Sax.

Perc.

J. Gtr.

Kora

A.

Lead 5

Lead 5

Lead 5

Solo

- Perc.** Provides a steady, rhythmic accompaniment with eighth notes.
- J. Gtr. (Jazz Guitar):** Plays a complex, rhythmic accompaniment with chords and single notes.
- Syn. Voice (Synthesizer Voice):** Provides harmonic support with chords and some melodic fragments.

70

Alto Sax.

Perc.

J. Gtr.

Kora

Syn. Voice

Lead 5

Lead 5

Solo

73

Alto Sax.

Perc.

J. Gtr.

Kora

A.

Syn. Voice

Lead 5

Lead 5

Solo

76

Alto Sax.

Perc.

J. Gtr.

Kora

A.

Lead 5

Lead 5

Lead 5

Solo

79

Alto Sax.

Perc.

J. Gtr.

Kora

A.

Syn. Voice

Lead 5

Lead 5

Lead 5

Solo

82

Alto Sax.

Perc.

J. Gtr.

Kora

Syn. Voice

Lead 5

Lead 5

Lead 5

Solo

84

Perc.

J. Gtr.

Kora

Lead 5

Lead 5

Lead 5

Solo

George Jones - Good Hearted Woman

Alto Saxophone

$\text{♩} = 200,000000$ $\text{♩} = 111,000114$
0365GOOD

6

10

14

18

22

26

30

33

Alto Saxophone

80

3

87

2

Harmonica

George Jones - Good Hearted Woman

♩ = 200,000000 ♩ = 111,000114

George Jones - Good Hearted Woman

Percussion

♩ = 200,000000 ♪ = 111,000114

5

7

10

13

16

19

22

25

28

V.S.

31

34

37

40

43

46

49

52

55

58

61

64

67

70

73

76

79

82

84

87

♩ = 200,000000 ♪ = 111,000114

5

7

11

15

19

23

27

31

35

V.S.

39

42

45

48

51

55

59

63

66

70

74

78

81

84

George Jones - Good Hearted Woman

Kora

♩ = 200,000000 ♩ = 111,000114

5

10

15

20

25

30

35

40

45

V.S.

George Jones - Good Hearted Woman

Alto

♩ = 200,000000 ♪ = 111,000114

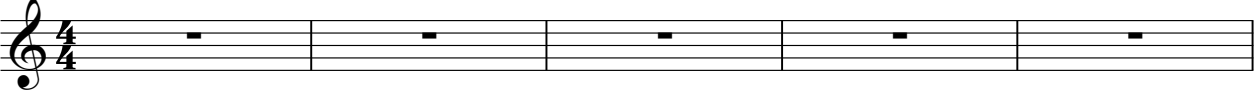

6 **19**

32 **26**

64 **8**

77 **6**

87 **2**

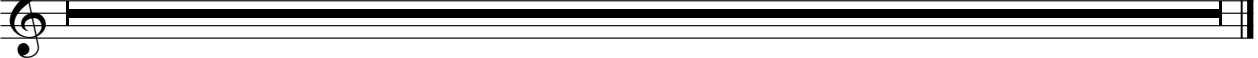

Synth Voice

George Jones - Good Hearted Woman

♩ = 200,000000 ♪ = 111,000114

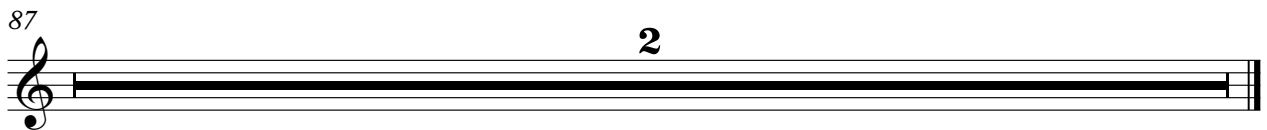

Lead 5 (Charang)

George Jones - Good Hearted Woman

♩ = 200,000000 ♪ = 111,000114

6 **14**

24 **2**

28

33 **2**

39 **2** **2**

45

48 **2**

53

54

57

2

61

2

65

2

69

2

72

2

76

2

80

2

87

2

George Jones - Good Hearted Woman

Lead 5 (Charang)

♩ = 200,000000 ♪ = 111,000114

6 **14**

24 **2**

28

33 **2**

39 **2** **2**

45

48 **2**

53

56 **2**

Lead 5 (Charang)

61

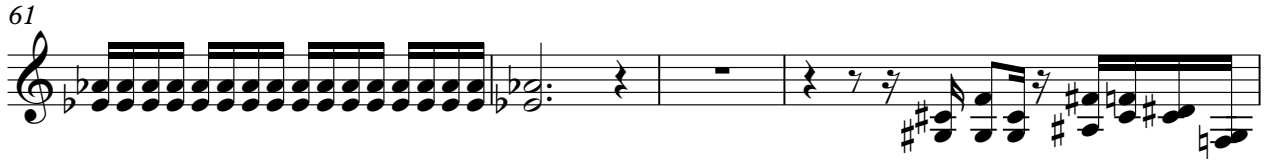

65

69

72

76

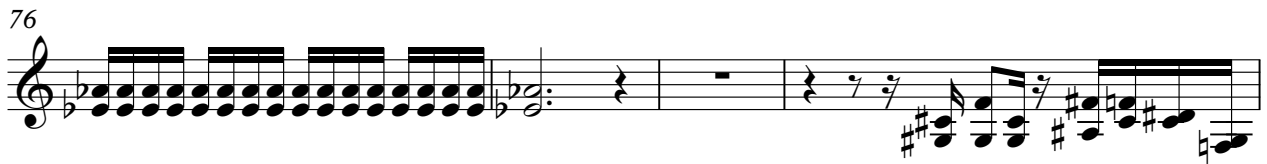

80

87

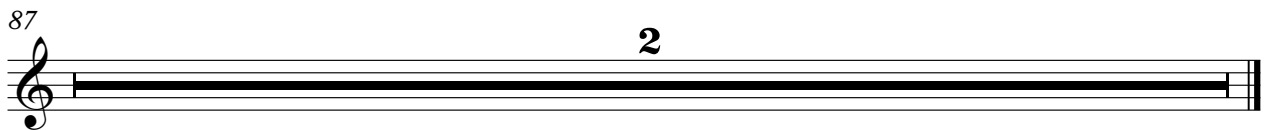

Lead 5 (Charang)

George Jones - Good Hearted Woman

♩ = 200,000000 ♩ = 111,000114

6 **14** **5**

28

33 **2**

39 **2** **6**

49 **10**

61

66 **2**

70 **6**

79 **2**

2

Lead 5 (Charang)

83

87

George Jones - Good Hearted Woman

Solo

♩ = 200,000000 ♪ = 111,000114

5

7

10

13

16

19

22

25

28

V.S.

31

34

37

40

43

46

49

52

55

58

61

64

67

70

73

76

79

82

84

87

2