

George Jones - HE STOPPED LOVING HER TODAY

♩ = 75,999969

♩ = 75,999969

5

Drums

Piano

Guitar

Guitar

Guitar

Bass

Choir

Piano

Voice

Strings

7

Drums

Piano

Guitar

Guitar

Guitar

Bass

Choir

Piano

Voice

Strings

3

3 0 3 0 3 3 3 3 0 3 0 3 0 3 0

3 3 3 3

3

9

Drums

Piano

Guitar

Guitar

Guitar

T	3	0	3	0	0	0	3	0	0	1	1	1	0	1	0
A									3		0	2	2	0	2
B	3	3	3	3							3				

Bass

Piano

Voice

Strings

11

String	Measure 1	Measure 2	Measure 3	Measure 4	Measure 5	Measure 6	Measure 7	Measure 8	Measure 9	Measure 10	Measure 11	Measure 12
T												
A	0	1	0	0	1	0	0	2	1	2	4	2
B	3	3	3	3	3	2	0	0	0	4	4	4

The Bass staff provides a steady accompaniment. The Voice staff shows a vocal line with some rests. The Strings staff has a few sustained notes.

13

Drums

Piano

Guitar

Guitar

Guitar

T			1			1									
A	0	2	0	4	2	4	0	0	0	0	0	0	0	0	0
B				5	5		3	3	3	3	3	3	2	2	2

Bass

Piano

Voice

Strings

15

The musical score consists of the following parts:

- Drums:** Features a complex rhythmic pattern with various note values and rests.

17

The musical score consists of the following parts:

19

T		0	1		0		0		1		0							
A					2		2				2			2		1		2
B		3		3		3		3		3		2						4

21

The musical score consists of the following parts:

- Drums:** Features a complex rhythmic pattern with various note values and rests.
- Piano:** Includes a bass line in the lower register and a treble line in the upper register, both with melodic and harmonic content.

Guitar Tab:

T			1			1										
A	0	2	0	2	4	2	4		0	0	0	2	2	0	0	
B					5	5			3	3	3	3	3		2	

23

The musical score consists of the following parts:

- Drums:** Features a complex rhythmic pattern with various note values and rests.
- Piano (Left Hand):** Provides a harmonic accompaniment with chords and single notes.
- Guitar (Top):** Shows a melodic line with slurs.
- Guitar (Middle):** Shows a melodic line with slurs.

25

The musical score consists of the following parts:

- Drums:** Features a steady 4/4 drum pattern with 'x' marks indicating hits on the snare and cymbals.
- Voice:** Features a vocal line with a few notes and rests.
- Strings:** Shows a simple string accompaniment with a few notes.

27

The musical score consists of the following parts:

- Guitar (Tab):** Shows fret numbers for strings T, A, and B. The sequence of fret numbers is: T (0, 1, 0, 1, 0, 1, 0), A (3, 2, 2, 0), B (0, 2, 0, 2, 4, 2, 4).
- Strings:** Features a simple bass line with a sharp sign.

29

The musical score consists of the following parts:

- Drums:** Features a complex rhythmic pattern with various note values and rests.
- Guitar (Top):** Contains a melodic line with a sharp sign and a flat sign.
- Guitar (Middle):** Contains a melodic line with a sharp sign.
- Piano (Right Hand):** Includes a melodic line with a sharp sign.
- Voice:** Features a vocal line with a sharp sign.
- Strings:** Shows a simple bass line with a sharp sign.

31

The musical score consists of the following parts:

- Drums:** Features a complex rhythmic pattern with various note values and rests.
- Piano:** Includes a bass line and a treble line with chords and melodic fragments.
- Bass:** A single bass line with a melodic sequence.

33

The musical score consists of the following parts:

- Drums:** Features a steady rhythm with 'x' marks indicating hits on a snare drum.
- Guitar (TAB):** A guitar tablature with fret numbers (4, 6, 3, 3, 1, 3) and string numbers (T, A, B).
- Bass (Bass Clef):** Shows a simple bass line with a few notes.
- Voice (Treble Clef):** Shows a vocal line with a few notes.
- Strings (Bass Clef):** Shows a simple string accompaniment with a few notes.

34

- Guitar (Tab):** A guitar tab with fret numbers and fingerings. The fret numbers are 4, 6, 6, 3, 1, 2, 1, 3. The fingerings are 4, 4, 4, 4, 4, 2, 1, 3.

35

- Bass:** Plays a simple bass line with notes G2, A2, B2, and C3.

36

Drums

Piano

Guitar

Guitar

Guitar

Bass

Piano

Voice

Strings

T
A 1 3 2 3 0 3 2 3 0 1 6 4 6 1 4
B 6 6 6 6 6 6

38

The musical score consists of the following parts:

T		5	4	5	4	1	4	1		5	4	5	4	1	4	1
A																
B		4	4	4	4					4	4	4	4			

40

The musical score consists of the following parts:

- Guitar (Tab):** A guitar tablature section with strings T, A, and B. The fret numbers are: T (1, 1, 1, 1), A (6, 6, 3, 3), B (4, 4, 4, 4, 4, 4, 3, 4, 4, 4, 4, 4, 3).
- Strings (Bass Clef):** Shows a simple bass line with a single note and a rest.

42

Drums

Piano

Guitar

Guitar

Guitar

Bass

Piano

Voice

Strings

T
A
B

4 3 3 1 3 1 2 1 1

3

43

The musical score consists of the following parts:

Guitar Tablature (T, A, B strings):

T	1	1	1	1	1	0	0	1	0	1
A	2	1	2	3	3	6	6	4	6	4
B	4	3	3	3	3	6	6	6	6	6

45

Drums

Piano

Guitar

Guitar

Guitar

T	0	0			2			5	4	5	1	5	1	1
A				1	0	1						6		
B	6	6	6	6	4			4	4	4	4	4	4	4

Bass

Piano

Voice

Strings

47

Drums

Piano

Guitar

Guitar

T	0	3	0	0	3	0						
A	2	2	2	1	1	2						
B							0	2	2	2	2	2
							0	0	0	4	4	4
										5	5	4

Bass

Piano

Voice

Strings

49

Drums

Piano

Guitar

Guitar

T	2	2	2	2	2	2	2	2	0	2	3	2	3	2
A	2	4	4	0	4	4	4	4	0	0	0	4	4	4
B	5	5	5	5	5	5	4	4	5	5	5	5	5	4

Guitar

Bass

Piano

Voice

Strings

51

The musical score consists of the following parts:

52

The musical score consists of the following parts:

- Piano (bottom):** A second piano accompaniment part with a melodic line in the right hand and a bass line in the left hand.

Guitar Tablature:

T	0	3	0	0	3	0	0	3	0	0	3	0
A	2	2	2	1	1	2	2	2	2	1	1	1
B												

54

The musical score consists of the following parts:

56

The musical score consists of the following parts:

- Drums:** Features a complex rhythmic pattern with various note values and rests.

Guitar Tablature:

T																			
A		2	2	2	2	2	2	2	2	2	2	2	2	2	2	2	2	2	2
B	0	0	0	4	4	4	4	4	4	4	4	4	4	4	4	4	4	4	4

58

The musical score consists of the following parts:

- Piano (top):** A single bass line with notes and rests.
- Guitar (tab):** A six-line guitar tablature with fret numbers: 0, 2, 3, 2, 4, 2, 3, 2.

59

Drums

Piano

Guitar

Guitar

Guitar

T			3					
A	0	2	0	4	2	3	2	
B				5	5		4	

Bass

Piano

Voice

Strings

60

The musical score consists of the following parts:

- Guitar (System 3):** Tablature for strings T, A, and B. The fret numbers are: T (2, 1, 2, 1, 2, 1, 0), A (2, 1, 2, 2, 2, 0, 2, 2, 0), B (0, 0, 0, 0, 0, 0, 0, 0, 0).

62

Drums

Piano

Guitar

Guitar

Guitar

Bass

Piano

Voice

Strings

Tab: T A B 0 2 0 2 0 4 4 5 2 2 4 0 4 5 4 2 4 4 2 2 2

64

The musical score consists of the following parts:

64

String	Measure 1	Measure 2
T		
A	0 2 2 2 2 0 4 4	0 0 2 2 4 4 2 2
B		5 5 4 4

66

The musical score consists of the following parts:

- Guitar (Bottom):** Provides a guitar tab for the third guitar part, showing fret numbers for strings T, A, and B.
- Voice:** Features a vocal line with a melodic phrase.
- Strings:** Shows a simple harmonic structure with a sharp sign.

Guitar Tab (Bottom Guitar):

String	Measure 1	Measure 2	Measure 3	Measure 4	Measure 5	Measure 6	Measure 7	Measure 8	Measure 9	Measure 10	Measure 11	Measure 12
T			3			3			3			
A	0	0	0	4	4	4	0	0	0	4	4	4
B				5	5	5				5	5	4

68

Drums

Piano

Guitar

Guitar

T	0	3	0	0	3	0					
A	2	2	2	2	2	1	2	1	2	0	2
B							0	0	0	0	7

Bass

Piano

Voice

Strings

70

Drums

Piano

Guitar

Guitar

T																			
A	0	2	2	2	2	2	2	2	0	2	2	2	2	2	2	2	2	2	2
B	0	0	0	4	4	4	4	4	0	0	0	4	4	4	4	4	4	4	4

Bass

Piano

Voice

Strings

72

Drums

Piano

Guitar

Guitar

Guitar

T										
A										
B	0	4	2	2	2	4	4	2	2	2
				4	4	4	4	4	4	5

Bass

Piano

Voice

Strings

George Jones - HE STOPPED LOVING HER TODAY

Drums

♩ = 75,999969

V.S.

Drums

40

44

48

52

56

60

64

68

71

George Jones - HE STOPPED LOVING HER TODAY

Piano

♩ = 75,999969

3

9

13

17

21

26

29

33

V.S.

35

38

41

43

46

50

52

55

59

61

64

67

70

V.S.

72

George Jones - HE STOPPED LOVING HER TODAY

Guitar

♩ = 75,999969

3

8

12

16

20

25

29

32

35

38

V.S.

2

Guitar

George Jones - HE STOPPED LOVING HER TODAY

Guitar

♩ = 75,999969

3

8

13

17

21

26

31

34

39

43

V.S.

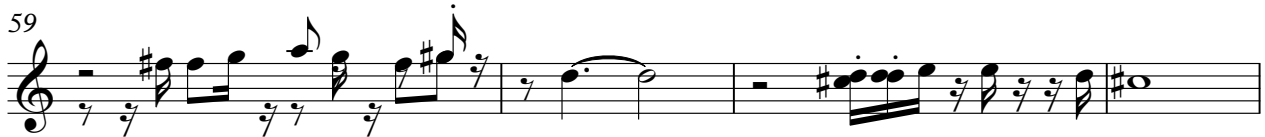
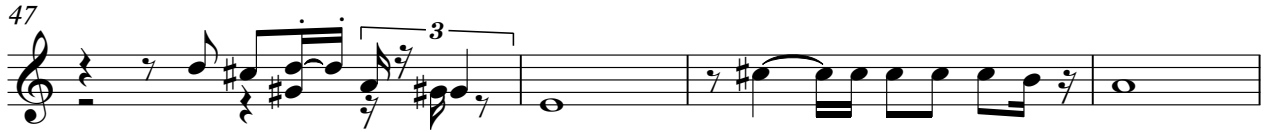

George Jones - HE STOPPED LOVING HER TODAY

Guitar

♩ = 75,999969

3

7

E																			
B	0	3	0	3	0	3	0												
G								0		0		0		3	0				
D																			
A																			
E	3	3	3	3															

11

E																			
B	0	0	3																
G																			
D																			
A																			
E	3																		

15

E																			
B	0	1	0																
G																			
D																			
A																			
E	3	3	3	3	3	3													

19

E																			
B	0	0	0																
G																			
D																			
A																			
E	3	3	3	3	3	3													

23

E																			
B	0	1	0																
G																			
D																			
A																			
E	3	3	3	3	3	3													

26

E																			
B	0	0	0																
G																			
D																			
A																			
E	3	3	3	3	3	3													

30

E																			
B	0	1	0																
G																			
D																			
A																			
E	3	3	3	3	3	3													

34

E																			
B	0	0	0																
G																			
D																			
A																			
E	3	3	3	3	3	3													

38

E																			
B	2																		
G																			
D																			
A																			
E	4	4	4	4	4	4													

42

E																			
B	4	4	4	4	4	4													
G																			
D																			
A																			
E	4	4	4	4	4	4													

V.S.

2 42

Guitar

T	1 1 1	1 1 1	0 0 0	0 0 0
A	2 1 2	2 1 2	6 6 4	6 6 4
B	4 4 3	3 3 3	6 6 6	6 6 6

46

T	5 4 5 1	0 3 0	0 3 0
A	5 5 5 6	2 2 2	2 2 2
B	4 4 4 4	0 0 0	4 4 4

49

T	2 2 2 2	0 2 3	0 2 3	0 3 0
A	2 2 2 2	0 0 0	0 0 0	2 2 2 1
B	4 4 4 5	4 4 5	4 4 5	2 2 2 2

53

T	0 3 0	2 2 2	2 2 2	2 2 2
A	2 2 2 1	0 2 2	0 2 2	0 2 2
B	2 2 2 2	0 0 4	4 4 4	0 0 4

57

T	2 2 2 2	0 2 3	0 2 3	2 1 2
A	2 2 2 2	0 0 0	0 0 0	2 0 2 1
B	4 4 4 5	4 4 5	4 4 5	0 0 0 0

61

T	2 1 2	0 2 2	2 2 2
A	2 2 2 0	0 2 2	0 4 4
B	0 0 0 0	0 0 4	4 4 4

64

T	0 2 2	0 2 2	0 2 3	0 2 3
A	0 2 2	0 2 2	0 2 2	0 2 2
B	0 0 4	0 0 4	0 0 4	0 0 4

68

T	0 3 0	2 1 2	2 2 2
A	2 2 2 1	2 1 2	0 2 1
B	2 2 2 2	0 0 0 0	0 0 0

71

T	2 2 2	2 2 2	2
A	0 2 2	0 2 2	2
B	0 0 0	4 4 4	5

George Jones - HE STOPPED LOVING HER TODAY

Bass

♩ = 75,999969

3

9

14

19

24

29

34

39

44

50

V.S.

2

Bass

55

60

65

70

George Jones - HE STOPPED LOVING HER TODAY
Choir

♩ = 75,999969

3

6

67

George Jones - HE STOPPED LOVING HER TODAY

Piano

♩ = 75,999969

3

3

6

9

12

15

19

V.S.

23

27

31

35

39

43

46

49

51

54

57

59

V.S.

62

66

70

George Jones - HE STOPPED LOVING HER TODAY

Voice

♩ = 75,999969

4 2

11

16

20

25

30

35

40

44

48

52

56

60

64

68

71

George Jones - HE STOPPED LOVING HER TODAY

Strings

♩ = 75,999969

3

12

21

30

39

48

57

66