

# George Jones - She Thinks I Still Care

♩ = 100,000000

DRUMS

STEEL GTR

MUTED GTR

STEEL GTR

FINGERDBAS

A.PIANO 1

5

DRUMS

STEEL GTR

MUTED GTR

STEEL GTR

FINGERDBAS

A.PIANO 1

8

DRUMS

STEEL GTR

MUTED GTR

FINGERDBAS

A.PIANO 1

11

DRUMS

STEEL GTR

MUTED GTR

FINGERDBAS

A.PIANO 1

14

DRUMS

STEEL GTR

MUTED GTR

FINGERDBAS

A.PIANO 1

17

DRUMS

STEEL GTR

MUTED GTR

FINGERDBAS

A.PIANO 1

20

DRUMS

STEEL GTR

MUTED GTR

FINGERDBAS

A.PIANO 1

23

DRUMS

STEEL GTR

MUTED GTR

FINGERDBAS

A.PIANO 1

24

DRUMS

STEEL GTR

MUTED GTR

FINGERDBAS

A.PIANO 1

25

DRUMS

STEEL GTR

MUTED GTR

STEEL GTR

FINGERDBAS

A.PIANO 1

26

DRUMS

STEEL GTR

MUTED GTR

STEEL GTR

FINGERDBAS

A.PIANO 1

27

DRUMS

STEEL GTR

MUTED GTR

STEEL GTR

FINGERDBAS

A.PIANO 1

28

DRUMS

STEEL GTR

MUTED GTR

FINGERDBAS

A.PIANO 1

29

DRUMS

STEEL GTR

MUTED GTR

STEEL GTR

FINGERDBAS

A.PIANO 1

30

DRUMS

STEEL GTR

MUTED GTR

STEEL GTR

FINGERDBAS

A.PIANO 1

31

DRUMS

STEEL GTR

MUTED GTR

STEEL GTR

FINGERDBAS

A.PIANO 1

32

DRUMS

STEEL GTR

MUTED GTR

FINGERDBAS

A.PIANO 1

33

DRUMS

STEEL GTR

MUTED GTR

STEEL GTR

FINGERDBAS

A.PIANO 1

34

DRUMS

STEEL GTR

MUTED GTR

STEEL GTR

FINGERDBAS

A.PIANO 1

3

35

DRUMS

STEEL GTR

MUTED GTR

STEEL GTR

FINGERDBAS

A.PIANO 1

36

DRUMS

STEEL GTR

MUTED GTR

FINGERDBAS

A.PIANO 1

37

DRUMS

STEEL GTR

MUTED GTR

STEEL GTR

FINGERDBAS

A.PIANO 1

39

DRUMS

STEEL GTR

MUTED GTR

FINGERDBAS

A.PIANO 1

40

DRUMS

STEEL GTR

MUTED GTR

FINGERDBAS

A.PIANO 1

41

DRUMS

STEEL GTR

MUTED GTR

FINGERDBAS

A.PIANO 1

A.PIANO 1

42

DRUMS

STEEL GTR

MUTED GTR

FINGERDBAS

A.PIANO 1

A.PIANO 1

43

DRUMS

STEEL GTR

MUTED GTR

FINGERDBAS

A.PIANO 1

A.PIANO 1

44

DRUMS

STEEL GTR

MUTED GTR

FINGERDBAS

A.PIANO 1

45

DRUMS

STEEL GTR

MUTED GTR

FINGERDBAS

A.PIANO 1

A.PIANO 1

3

46

DRUMS

STEEL GTR

MUTED GTR

FINGERDBAS

A.PIANO 1

A.PIANO 1

3

47

DRUMS

STEEL GTR

MUTED GTR

FINGERDBAS

A.PIANO 1

A.PIANO 1

48

DRUMS

STEEL GTR

MUTED GTR

FINGERDBAS

A.PIANO 1

49

DRUMS

STEEL GTR

MUTED GTR

FINGERDBAS

A.PIANO 1

A.PIANO 1

50

DRUMS

STEEL GTR

MUTED GTR

FINGERDBAS

A.PIANO 1

A.PIANO 1

51

DRUMS

STEEL GTR

MUTED GTR

FINGERDBAS

A.PIANO 1

A.PIANO 1

52

DRUMS

STEEL GTR

MUTED GTR

FINGERDBAS

A.PIANO 1

A.PIANO 1

53

DRUMS

STEEL GTR

MUTED GTR

FINGERDBAS

A.PIANO 1

A.PIANO 1

55

DRUMS

STEEL GTR

MUTED GTR

FINGERDBAS

A.PIANO 1

A.PIANO 1

58

DRUMS

STEEL GTR

MUTED GTR

FINGERDBAS

A.PIANO 1

61

DRUMS

STEEL GTR

MUTED GTR

FINGERDBAS

A.PIANO 1

64

DRUMS

STEEL GTR

MUTED GTR

FINGERDBAS

A.PIANO 1

67

DRUMS

STEEL GTR

MUTED GTR

FINGERDBAS

A.PIANO 1

70

DRUMS

STEEL GTR

MUTED GTR

STEEL GTR

FINGERDBAS

A.PIANO 1

72

DRUMS

STEEL GTR

MUTED GTR

STEEL GTR

FINGERDBAS

A.PIANO 1

73

DRUMS

STEEL GTR

MUTED GTR

STEEL GTR

FINGERDBAS

A.PIANO 1

74

DRUMS

STEEL GTR

MUTED GTR

STEEL GTR

FINGERDBAS

A.PIANO 1

75

DRUMS

STEEL GTR

MUTED GTR

STEEL GTR

FINGERDBAS

A.PIANO 1

76

DRUMS

STEEL GTR

MUTED GTR

STEEL GTR

FINGERDBAS

A.PIANO 1

77

DRUMS

STEEL GTR

MUTED GTR

STEEL GTR

FINGERDBAS

A.PIANO 1

78

DRUMS

STEEL GTR

MUTED GTR

STEEL GTR

FINGERDBAS

A.PIANO 1

A.PIANO 1

79

DRUMS

STEEL GTR

MUTED GTR

STEEL GTR

FINGERDBAS

A.PIANO 1

A.PIANO 1

80

DRUMS

STEEL GTR

MUTED GTR

FINGERDBAS

A.PIANO 1

A.PIANO 1

81

DRUMS

STEEL GTR

MUTED GTR

FINGERDBAS

A.PIANO 1

A.PIANO 1

6

82

DRUMS

STEEL GTR

MUTED GTR

STEEL GTR

FINGERDBAS

A.PIANO 1

A.PIANO 1

83

DRUMS

STEEL GTR

MUTED GTR

STEEL GTR

FINGERDBAS

A.PIANO 1

A.PIANO 1

84

DRUMS

STEEL GTR

MUTED GTR

STEEL GTR

FINGERDBAS

A.PIANO 1

A.PIANO 1

85

DRUMS

STEEL GTR

MUTED GTR

STEEL GTR

FINGERDBAS

A.PIANO 1

A.PIANO 1

86

87

DRUMS

STEEL GTR

MUTED GTR

FINGERDBAS

A.PIANO 1

A.PIANO 1

88

DRUMS

STEEL GTR

MUTED GTR

FINGERDBAS

A.PIANO 1

A.PIANO 1

89

DRUMS

STEEL GTR

MUTED GTR

FINGERDBAS

A.PIANO 1

A.PIANO 1

6

3

90

DRUMS

STEEL GTR

MUTED GTR

FINGERDBAS

A.PIANO 1

A.PIANO 1

91

DRUMS

STEEL GTR

MUTED GTR

FINGERDBAS

A.PIANO 1

A.PIANO 1

92

DRUMS

STEEL GTR

MUTED GTR

FINGERDBAS

A.PIANO 1

93

DRUMS

STEEL GTR

MUTED GTR

FINGERDBAS

A.PIANO 1

A.PIANO 1

3

94

DRUMS

STEEL GTR

MUTED GTR

FINGERDBAS

A.PIANO 1

A.PIANO 1

3

95

DRUMS

STEEL GTR

MUTED GTR

FINGERDBAS

A.PIANO 1

A.PIANO 1

96

DRUMS

STEEL GTR

MUTED GTR

FINGERDBAS

A.PIANO 1

97

DRUMS

STEEL GTR

MUTED GTR

FINGERDBAS

A.PIANO 1

A.PIANO 1

98

DRUMS

STEEL GTR

MUTED GTR

FINGERDBAS

A.PIANO 1

A.PIANO 1

3

99

DRUMS

STEEL GTR

MUTED GTR

FINGERDBAS

A.PIANO 1

A.PIANO 1

8

100

DRUMS

STEEL GTR

MUTED GTR

FINGERDBAS

A.PIANO 1

A.PIANO 1

101

DRUMS

STEEL GTR

MUTED GTR

FINGERDBAS

A.PIANO 1

A.PIANO 1

103

DRUMS

STEEL GTR

MUTED GTR

FINGERDBAS

A.PIANO 1

A.PIANO 1

106

DRUMS

STEEL GTR

MUTED GTR

FINGERDBAS

A.PIANO 1

109

DRUMS

STEEL GTR

MUTED GTR

FINGERDBAS

A.PIANO 1

112

DRUMS

STEEL GTR

MUTED GTR

FINGERDBAS

A.PIANO 1

115

DRUMS

STEEL GTR

MUTED GTR

FINGERDBAS

A.PIANO 1

118

DRUMS

STEEL GTR

MUTED GTR

STEEL GTR

FINGERDBAS

A.PIANO 1

121

DRUMS

STEEL GTR

MUTED GTR

STEEL GTR

FINGERDBAS

A.PIANO 1

# George Jones - She Thinks I Still Care

## DRUMS

♩ = 100,000000  
2

6

10

14

18

22

24

26

28

30

V.S.

DRUMS

32

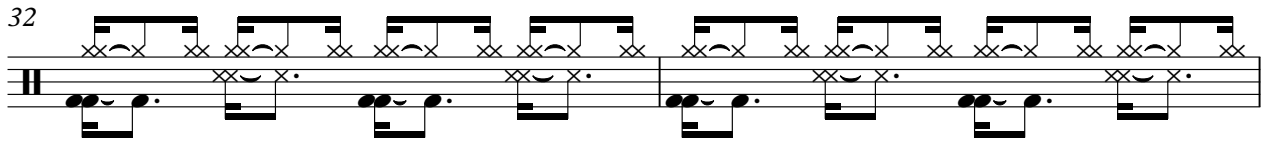

34

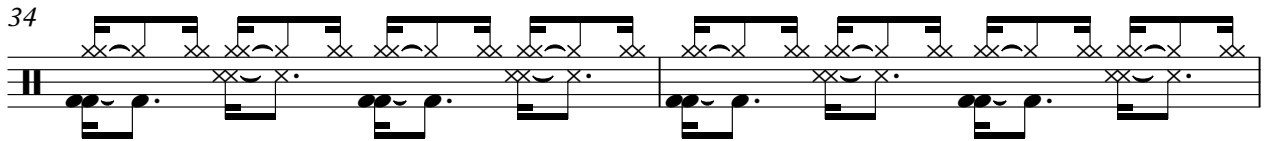

36

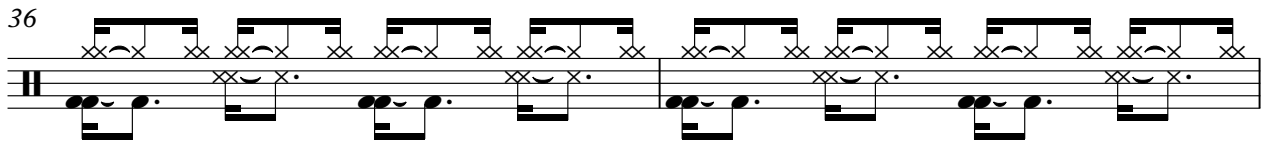

38

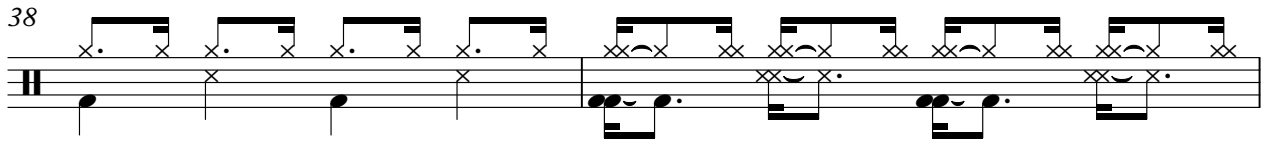

40

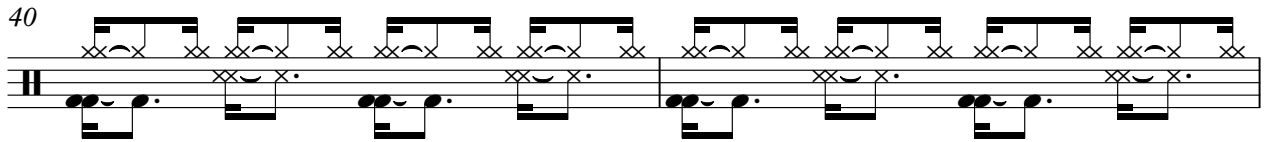

42

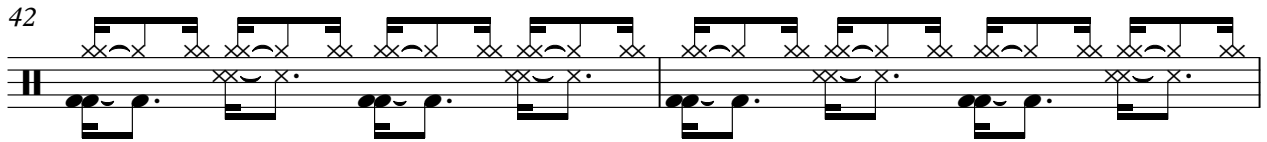

44

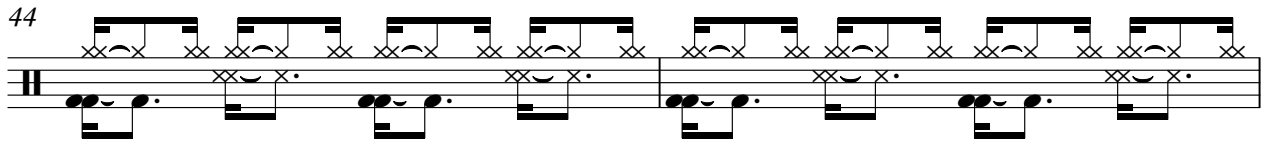

46

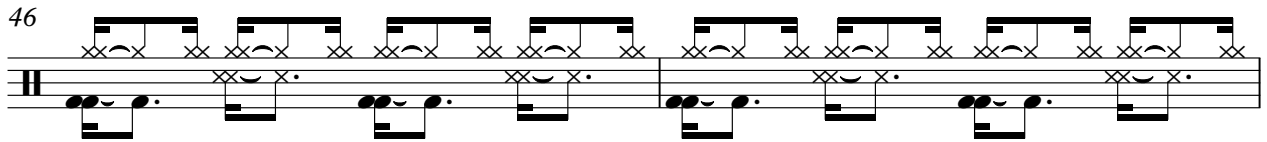

48

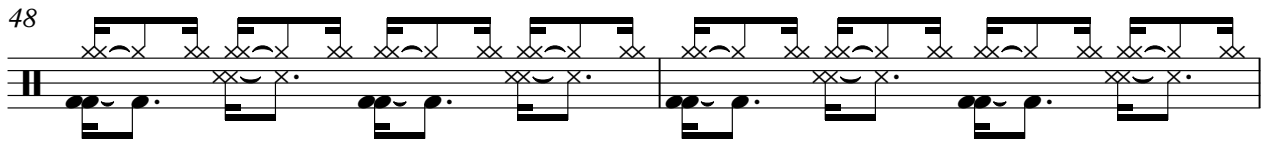

50

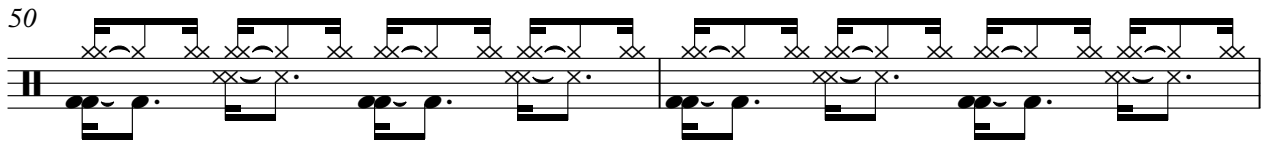

DRUMS

52

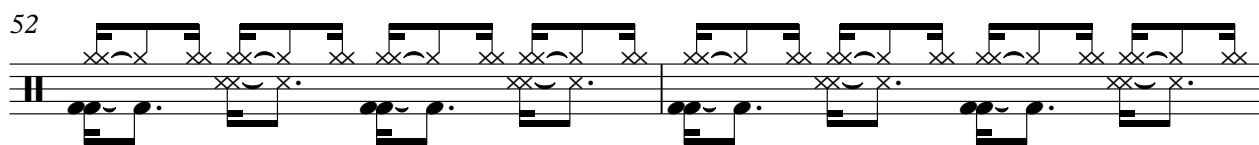

54

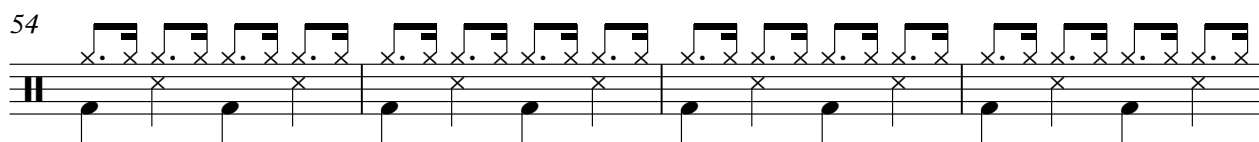

58

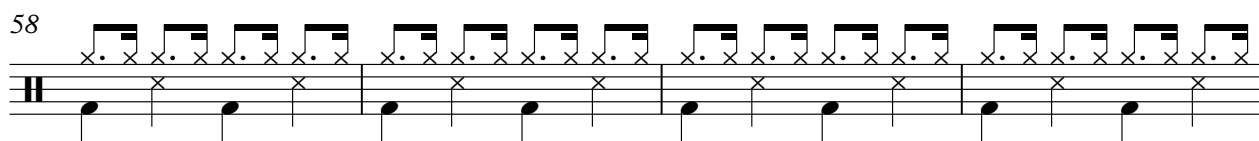

62

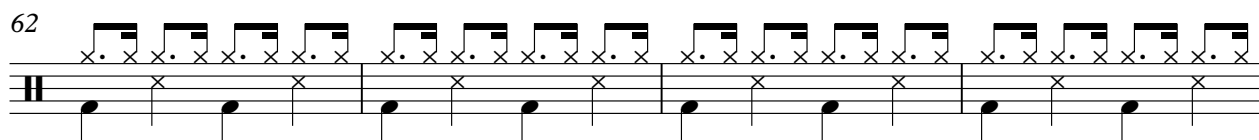

66

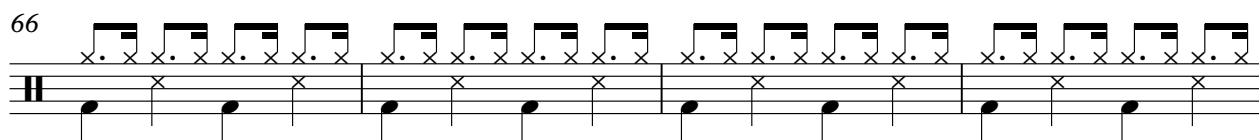

70

72

74

76

78

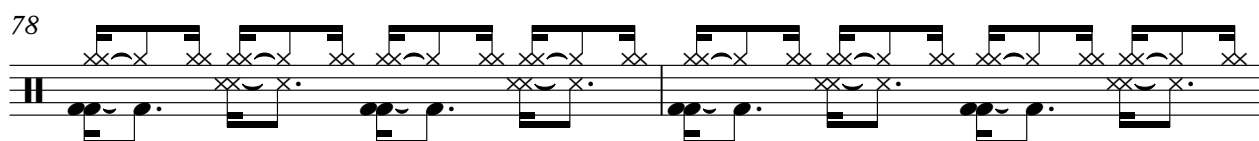

V.S.

80

80

82

82

84

84

86

86

88

88

90

90

92

92

94

94

96

96

98

98

DRUMS

100

102

106

110

114

118

121

STEEL GTR

George Jones - She Thinks I Still Care

♩ = 100,000000

2

8

14

20

26

32

38

44

50

56

V.S.

62

68

74

80

86

92

98

104

110

116

121

MUTED GTR

George Jones - She Thinks I Still Care

♩ = 100,000000

2

8

14

20

26

32

38

44

50

56

3

V.S.

121

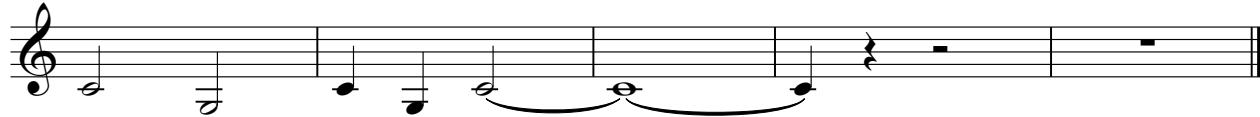

STEEL GTR

George Jones - She Thinks I Still Care

♩ = 100,000000

6 18

28 3

34 31

70 3

75 3

83 31

118 3

♩ = 100,000000

2

8

14

20

26

32

38

44

50

56

V.S.

121

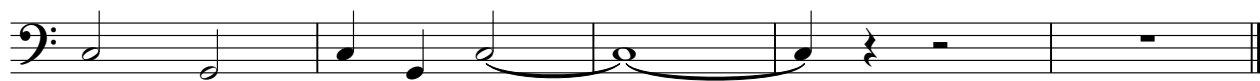

A.PIANO 1

George Jones - She Thinks I Still Care

♩ = 100,000000

2

8

14

20

26

32

38

44

50

55

V.S.

119

George Jones - She Thinks I Still Care

A.PIANO 1

♩ = 100,000000

40

43

47

52

56

22

81

85

89

92

2

A.PIANO 1

97

101
