

# George Jones - There Goes My Everything

♩ = 80,000000

DRUMS

STEEL GTR

MUTED GTR

STEEL GTR

FINGERDBAS

A.PIANO 1

A.PIANO 1

8

DRUMS

STEEL GTR

MUTED GTR

STEEL GTR

FINGERDBAS

STRINGS

A.PIANO 1

A.PIANO 1

11

DRUMS

STEEL GTR

MUTED GTR

STEEL GTR

FINGERDBAS

STRINGS

A.PIANO 1

14

DRUMS

STEEL GTR

MUTED GTR

STEEL GTR

FINGERDBAS

A.PIANO 1

17

DRUMS

STEEL GTR

MUTED GTR

STEEL GTR

FINGERDBAS

A.PIANO 1

20

DRUMS

STEEL GTR

MUTED GTR

STEEL GTR

FINGERDBAS

A.PIANO 1

23

DRUMS

STEEL GTR

MUTED GTR

STEEL GTR

FINGERDBAS

A.PIANO 1

6

26

DRUMS

STEEL GTR

MUTED GTR

STEEL GTR

FINGERDBAS

A.PIANO 1

6 3 6 3 6 3

29

DRUMS

STEEL GTR

MUTED GTR

STEEL GTR

FINGERDBAS

A.PIANO 1

6 3 6 3 6 3

32

DRUMS

STEEL GTR

MUTED GTR

STEEL GTR

FINGERDBAS

A.PIANO 1

35

DRUMS

STEEL GTR

MUTED GTR

STEEL GTR

FINGERDBAS

A.PIANO 1

38

DRUMS

STEEL GTR

MUTED GTR

STEEL GTR

FINGERDBAS

A.PIANO 1

41

DRUMS

STEEL GTR

MUTED GTR

STEEL GTR

FINGERDBAS

A.PIANO 1

A.PIANO 1

44 9

DRUMS

STEEL GTR

MUTED GTR

STEEL GTR

FINGERDBAS

A.PIANO 1

A.PIANO 1

---

46

DRUMS

STEEL GTR

MUTED GTR

STEEL GTR

FINGERDBAS

STRINGS

A.PIANO 1

A.PIANO 1

49

DRUMS

STEEL GTR

MUTED GTR

STEEL GTR

FINGERDBAS

STRINGS

A.PIANO 1

52

DRUMS

STEEL GTR

MUTED GTR

STEEL GTR

FINGERDBAS

A.PIANO 1

55 6 3 6 3 6 3 11

DRUMS

STEEL GTR

MUTED GTR

STEEL GTR

FINGERDBAS

A.PIANO 1

58 6 3 6 3 6 3

DRUMS

STEEL GTR

MUTED GTR

STEEL GTR

FINGERDBAS

A.PIANO 1

61

DRUMS

STEEL GTR

MUTED GTR

STEEL GTR

FINGERDBAS

A.PIANO 1

64

DRUMS

STEEL GTR

MUTED GTR

STEEL GTR

FINGERDBAS

A.PIANO 1

A.PIANO 1

66 13

DRUMS

STEEL GTR

MUTED GTR

STEEL GTR

FINGERDBAS

A.PIANO 1

A.PIANO 1

69

DRUMS

STEEL GTR

MUTED GTR

STEEL GTR

FINGERDBAS

A.PIANO 1

72

6 3 6 3 6 3

DRUMS

STEEL GTR

MUTED GTR

STEEL GTR

FINGERDBAS

A.PIANO 1

75

6 3 6 3 6 3

DRUMS

STEEL GTR

MUTED GTR

STEEL GTR

FINGERDBAS

A.PIANO 1

78

DRUMS

STEEL GTR

MUTED GTR

STEEL GTR

FINGERDBAS

A.PIANO 1

81

DRUMS

STEEL GTR

MUTED GTR

STEEL GTR

FINGERDBAS

STRINGS

A.PIANO 1

# George Jones - There Goes My Everything

## DRUMS

$\text{♩} = 80,000000$

6

10

14

18

22

26

29

33

36

V.S.

DRUMS

40 **6** **3** **6** **3** **6** **3**

44 **6** **3** **6** **3** **6** **3**

47 **6** **3** **6** **3** **6** **3** **6** **3**

51 **6** **3** **6** **3** **6** **3** **6** **3**

55 **6** **3** **6** **3** **6** **3** **6** **3**

59 **6** **3** **6** **3** **6** **3** **6** **3**

63 **6** **3** **6** **3** **6** **3** **6** **3**

67 **6** **3** **6** **3** **6** **3** **6** **3**

71 **6** **3** **6** **3** **6** **3**

74 **6** **3** **6** **3** **6** **3**

DRUMS

77

6 3 6 3 6 3 6 3 3

81

6 3 6 3 6 3

84

6 3 6 3 3

STEEL GTR

George Jones - There Goes My Everything

♩ = 80,000000

9

16

23

31

39

46

53

60

67

V.S.

2

STEEL GTR

75

82

# George Jones - There Goes My Everything

MUTED GTR

♩ = 80,000000

8

15

22

28

34

41

48

55

62

V.S.

68

74

81

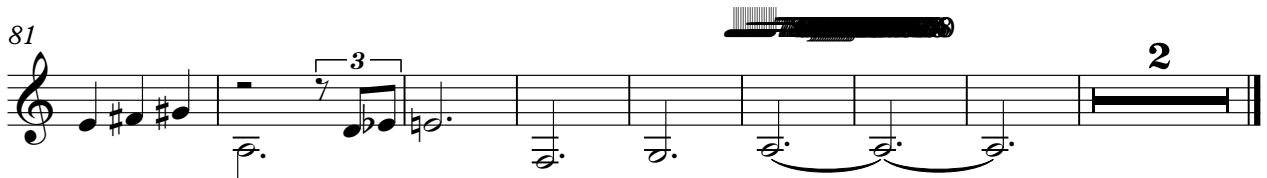

STEEL GTR

George Jones - There Goes My Everything

♩ = 80,000000

V.S.

## STEEL GTR

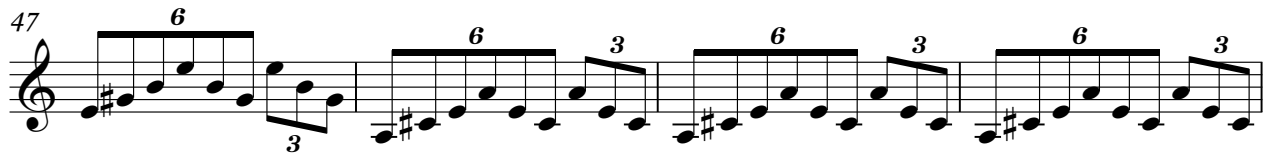

STEEL GTR

83

♩ = 80,000000

8

15

22

29

36

43

50

57

64

V.S.

2

# FINGERDBAS

70

76

82

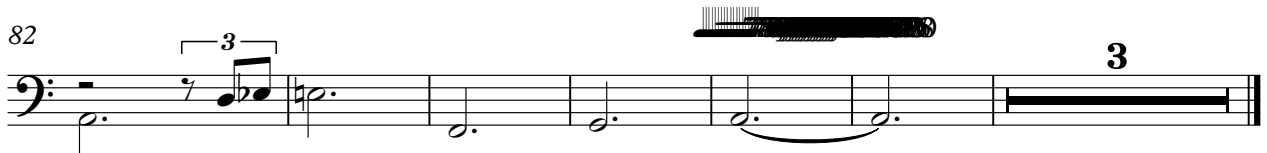

STRINGS

George Jones - There Goes My Everything

♩ = 80,000000

5

3

11

35

3

51

31

3

A.PIANO 1

George Jones - There Goes My Everything

♩ = 80,000000

7 **33**

44

49 **15** **6** **3**

66 **19** **5**

# George Jones - There Goes My Everything

## A.PIANO 1

♩ = 80,000000

8

14

20

24

29

35

40

46

52

V.S.

58

63

69

75

80

83