

# George Jones - Your Cheating Heart

♩ = 125,000000

DRUMS

STEEL GTR

MUTED GTR

STEEL GTR

FINGERDBAS

A.PIANO 1

5

DRUMS

STEEL GTR

MUTED GTR

STEEL GTR

FINGERDBAS

A.PIANO 1

8

DRUMS

STEEL GTR

MUTED GTR

FINGERDBAS

A.PIANO 1

11

DRUMS

STEEL GTR

MUTED GTR

FINGERDBAS

A.PIANO 1

14

DRUMS

STEEL GTR

MUTED GTR

FINGERDBAS

A.PIANO 1

17

DRUMS

STEEL GTR

MUTED GTR

FINGERDBAS

A.PIANO 1

20

DRUMS

STEEL GTR

MUTED GTR

FINGERDBAS

A.PIANO 1

23

DRUMS

STEEL GTR

MUTED GTR

FINGERDBAS

A.PIANO 1

A.PIANO 1

25

DRUMS

STEEL GTR

MUTED GTR

FINGERDBAS

A.PIANO 1

A.PIANO 1

6 6 6 3

27

DRUMS

STEEL GTR

MUTED GTR

FINGERDBAS

A.PIANO 1

A.PIANO 1

30

DRUMS

STEEL GTR

MUTED GTR

STEEL GTR

FINGERDBAS

A.PIANO 1

A.PIANO 1

33

DRUMS

STEEL GTR

MUTED GTR

STEEL GTR

FINGERDBAS

A.PIANO 1

36

DRUMS

STEEL GTR

MUTED GTR

STEEL GTR

FINGERDBAS

A.PIANO 1

39

DRUMS

STEEL GTR

MUTED GTR

STEEL GTR

FINGERDBAS

A.PIANO 1

42

DRUMS

STEEL GTR

MUTED GTR

STEEL GTR

FINGERDBAS

A.PIANO 1

45

DRUMS

STEEL GTR

MUTED GTR

FINGERDBAS

A.PIANO 1

48

DRUMS

STEEL GTR

MUTED GTR

FINGERDBAS

A.PIANO 1

51

DRUMS

STEEL GTR

MUTED GTR

FINGERDBAS

A.PIANO 1

54

DRUMS

STEEL GTR

MUTED GTR

FINGERDBAS

A.PIANO 1

57

DRUMS

STEEL GTR

MUTED GTR

FINGERDBAS

A.PIANO 1

A.PIANO 1

60

DRUMS

STEEL GTR

MUTED GTR

FINGERDBAS

A.PIANO 1

A.PIANO 1

61

DRUMS

STEEL GTR

MUTED GTR

FINGERDBAS

A.PIANO 1

A.PIANO 1

63

DRUMS

STEEL GTR

MUTED GTR

FINGERDBAS

A.PIANO 1

A.PIANO 1

66

DRUMS

STEEL GTR

MUTED GTR

FINGERDBAS

A.PIANO 1

A.PIANO 1

69

DRUMS

STEEL GTR

MUTED GTR

FINGERDBAS

A.PIANO 1

72

DRUMS

STEEL GTR

MUTED GTR

FINGERDBAS

A.PIANO 1

75

DRUMS

STEEL GTR

MUTED GTR

STEEL GTR

FINGERDBAS

A.PIANO 1

78

DRUMS

STEEL GTR

MUTED GTR

STEEL GTR

FINGERDBAS

A.PIANO 1

# George Jones - Your Cheating Heart

## DRUMS

♩ = 125,000000  
2

6

10

14

18

22

26

30

34

39

V.S.

DRUMS

43

47

51

55

59

63

67

71

75

77

STEEL GTR

George Jones - Your Cheating Heart

♩ = 125,000000

2

8

14

20

26

32

38

44

50

56

V.S.

62

68

74

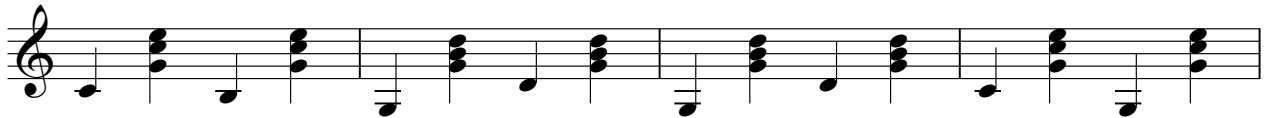

78

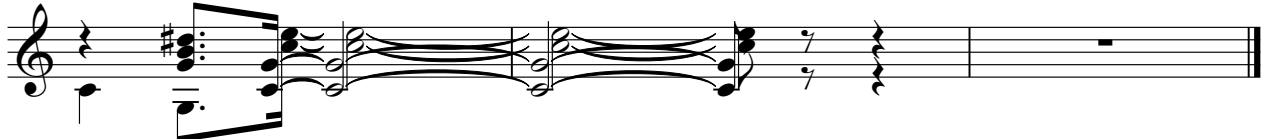

MUTED GTR

George Jones - Your Cheating Heart

♩ = 125,000000

2

8

15

22

29

36

43

50

57

64

V.S.

2

MUTED GTR

71

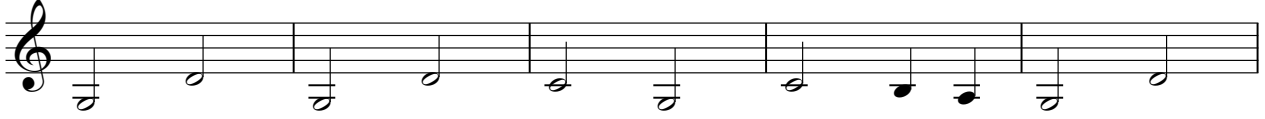

76

STEEL GTR

George Jones - Your Cheating Heart

♩ = 125,000000

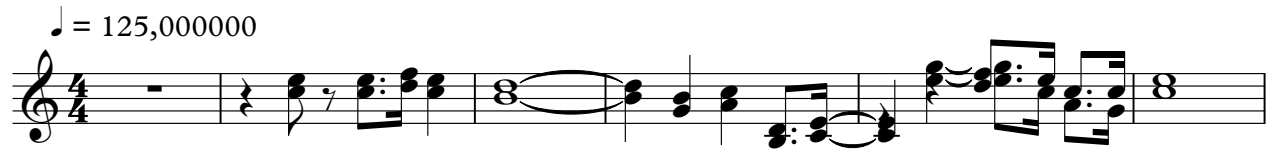

7 **24**

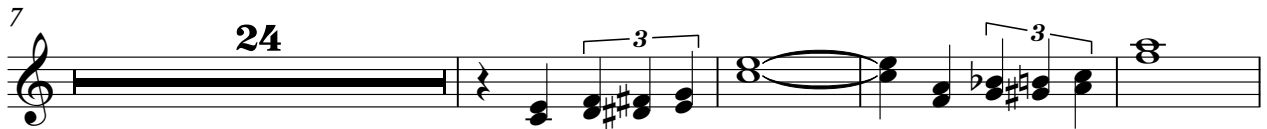

35

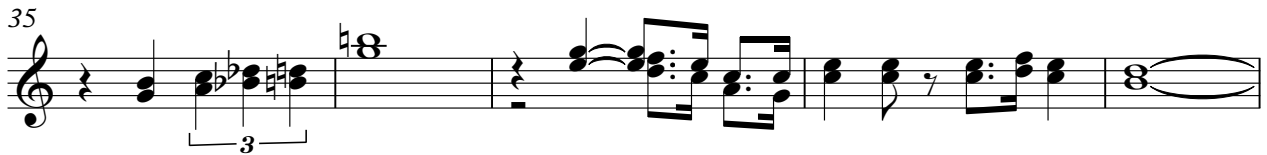

40 **34**

77

♩ = 125,000000

2

8

15

22

29

36

42

49

56

63

V.S.

2

# FINGERDBAS

70

76

A.PIANO 1

George Jones - Your Cheating Heart

♩ = 125,000000

22

24

26

28

28

59

61

63

65

14

A.PIANO 1

George Jones - Your Cheating Heart

♩ = 125,000000

2

8

14

20

26

32

38

44

50

56

V.S.

62

68

74

78
