

George Lewis - Bill Bailey

♩ = 220,005859

Clarinet

Drums

Piano

Guitar

Guitar

Bass

♩ = 220,005859

5

Clarinet

Drums

Piano

Guitar

Guitar

Bass

7

Clarinet

Drums

Piano

Guitar

Guitar

Bass

9

Clarinet
Drums
Piano
Guitar
Guitar
Bass

11

Drums
Piano
Guitar
Guitar
Bass

13

Clarinet

Drums

Piano

Guitar

Guitar

Bass

15

Clarinet

Drums

Piano

Guitar

Guitar

Bass

17

Clarinet

Drums

Piano

Guitar

Guitar

Bass

19

Clarinet

Drums

Piano

Guitar

Guitar

Bass

21

Clarinet

Drums

Piano

Guitar

Guitar

Bass

23

Clarinet

Drums

Piano

Guitar

Guitar

Bass

25

Drums

Piano

Guitar

Guitar

Bass

27

Clarinet

Drums

Piano

Guitar

Guitar

Bass

29

Clarinet

Drums

Piano

Guitar

Guitar

Bass

31

Clarinet

Drums

Piano

Guitar

Guitar

Bass

33

Clarinet

Drums

Piano

Guitar

Guitar

Bass

35

Clarinet

Drums

Piano

Guitar

Guitar

Bass

37

Clarinet

Drums

Piano

Guitar

Guitar

Bass

39

Clarinet

Drums

Piano

Guitar

Guitar

Bass

41

Clarinet

Drums

Piano

Guitar

Guitar

Bass

43

Clarinet

Drums

Piano

Guitar

Guitar

Bass

45

Clarinet

Drums

Piano

Guitar

Guitar

Bass

47

Clarinet

Drums

Piano

Guitar

Guitar

Bass

49

Clarinet

Drums

Piano

Guitar

Guitar

Bass

51

Clarinet

Drums

Piano

Guitar

Guitar

Bass

53

Clarinet

Drums

Piano

Guitar

Guitar

Bass

55

Clarinet

Drums

Piano

Guitar

Guitar

Bass

57

Clarinet

Drums

Piano

Guitar

Guitar

Bass

59

Clarinet

Drums

Piano

Guitar

Guitar

Bass

61

Clarinet

Drums

Piano

Guitar

Guitar

Bass

63

Clarinet

Drums

Piano

Guitar

Guitar

Bass

65

Clarinet

Drums

Piano

Guitar

Guitar

Bass

67

Clarinet

Drums

Piano

Guitar

Guitar

Bass

69

Clarinet

Drums

Piano

Guitar

Guitar

Bass

71

Clarinet

Drums

Piano

Guitar

Guitar

Bass

73

Clarinet
Drums
Piano
Guitar
Guitar
Bass

75

Drums
Piano
Guitar
Guitar
Bass

76

Clarinet

Drums

Piano

Guitar

Guitar

Bass

78

Clarinet

Drums

Piano

Guitar

Guitar

Bass

80

Clarinet

Drums

Piano

Guitar

Guitar

Bass

82

Clarinet

Drums

Piano

Guitar

Guitar

Bass

84

Clarinet

Drums

Piano

Guitar

Guitar

Bass

86

Clarinet

Drums

Piano

Guitar

Guitar

Bass

88

Clarinet

Drums

Piano

Guitar

Guitar

Bass

90

Clarinet

Drums

Piano

Guitar

Guitar

Bass

92

Clarinet

Drums

Piano

Guitar

Guitar

Bass

94

Clarinet

Drums

Piano

Guitar

Guitar

Bass

96

Clarinet

Drums

Piano

Guitar

Guitar

Bass

98

Clarinet

Drums

Piano

Guitar

Guitar

Bass

100

Drums

Piano

Guitar

Guitar

Bass

3

101

Clarinet

Drums

Piano

Guitar

Guitar

Bass

3

6

George Lewis - Bill Bailey

Clarinet

♩ = 220,005859

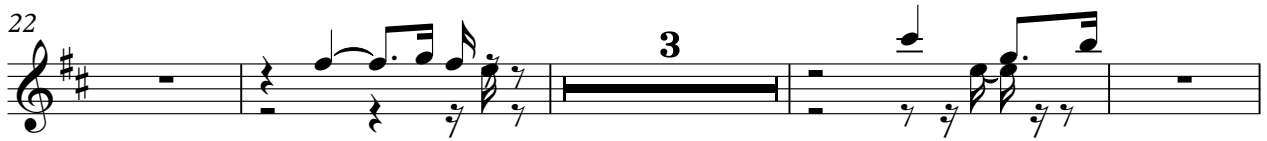
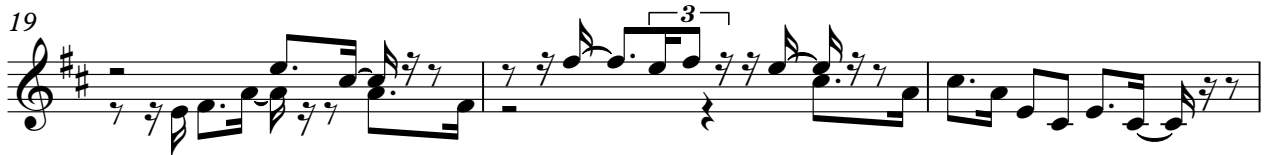
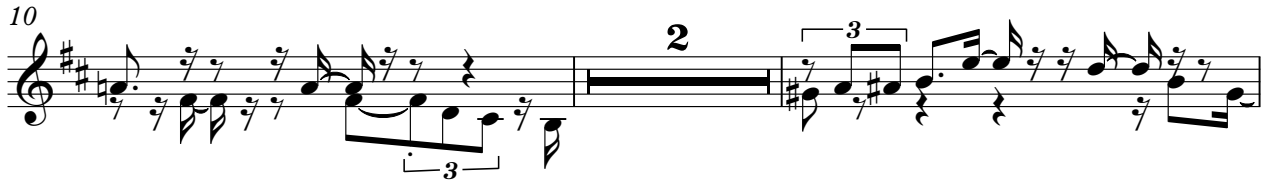

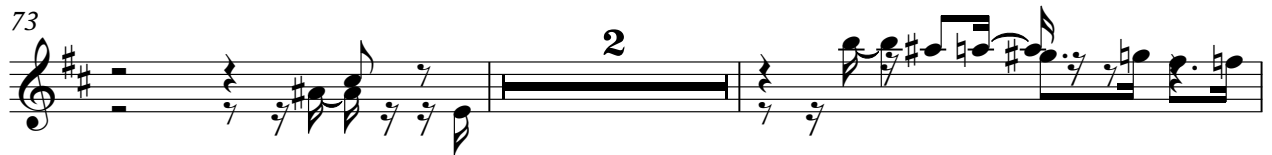
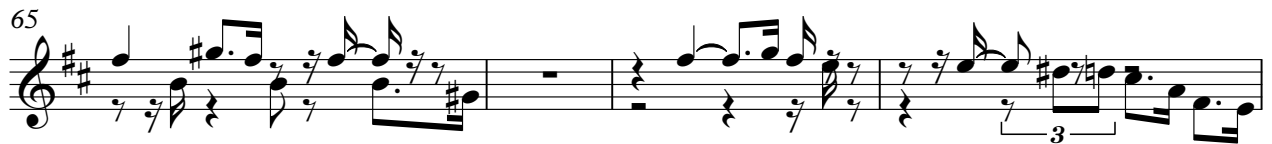

Clarinet

83

88

92

95

99

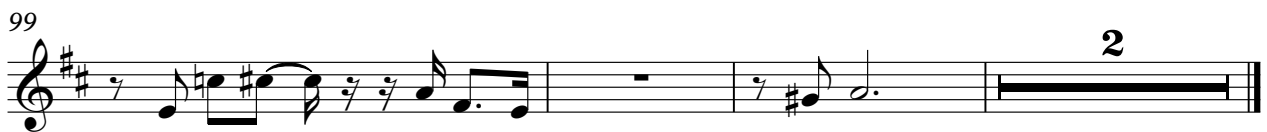

George Lewis - Bill Bailey

Drums

♩ = 220,005859

3

8

12

17

21

26

31

36

41

45

V.S.

49

50

51

52

53

58

63

68

73

77

82

86

91

Drums

3

96

100

Piano

George Lewis - Bill Bailey

♩ = 220,005859

7

11

15

19

23

V.S.

27

30

33

37

41

45

49

53

57

61

64

68

72

76

80

84

88

92

95

98

100

George Lewis - Bill Bailey

Guitar

♩ = 220,005859

V.S.

41

45

48

52

57

60

66

70

74

76

Guitar

3

79

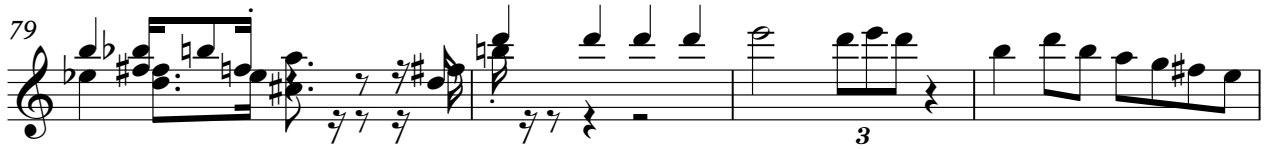

83

87

92

96

100

George Lewis - Bill Bailey

Guitar

♩ = 220,005859

3

6

9

12

15

18

21

24

27

29

V.S.

Guitar

31

33

35

37

40

42

44

47

49

51

Guitar

This block contains the guitar sheet music for measures 53 through 79. Each measure is represented by a system of six staves (three for the right hand and three for the left hand). The notation includes various rhythmic values, accidentals, and fret numbers. Measure 53 starts with a treble clef and a key signature of one flat. Measure 55 introduces a 3/4 time signature. Measure 58 features a triplet of eighth notes. Measure 61 shows a change in the bass line with a 6-fret position. Measure 64 includes a 3/4 time signature and a 3-fret position. Measure 67 has a 3/4 time signature and a 7-fret position. Measure 70 has a 3/4 time signature and a 7-fret position. Measure 73 has a 3/4 time signature and a 7-fret position. Measure 76 has a 3/4 time signature and a 7-fret position. Measure 79 has a 3/4 time signature and a 7-fret position.

V.S.

Guitar

81

83

86

89

92

95

97

99

100

George Lewis - Bill Bailey

Bass

♩ = 220,005859

3

9

16

23

29

35

42

48

54

61

V.S.

67

A single bass clef staff for measure 67 containing seven measures of music. The notes are: G2, A2, B2, C3, D3, E3, F3 (all half notes).

74

A single bass clef staff for measure 74 containing seven measures of music. The notes are: G2, A2, B2, C3, D3, E3, F3 (all half notes), followed by a quarter rest, then G2, A2, B2, C3 (all half notes).

81

A single bass clef staff for measure 81 containing seven measures of music. The notes are: G2, A2, B2, C3, D3, E3, F3 (all half notes), followed by a quarter rest, then G2, A2, B2, C3 (all half notes).

87

A single bass clef staff for measure 87 containing seven measures of music. The notes are: G2, A2, B2, C3, D3, E3, F3 (all half notes), followed by a quarter rest, then G2, A2, B2, C3 (all half notes).

94

A single bass clef staff for measure 94 containing seven measures of music. The notes are: G2, A2, B2, C3, D3, E3, F3 (all half notes), followed by a quarter rest, then G2, A2, B2, C3 (all half notes).

99

A single bass clef staff for measure 99 containing seven measures of music. The notes are: G2, A2, B2, C3, D3, E3, F3 (all half notes), followed by a quarter rest, then G2, A2, B2, C3 (all half notes), followed by a quarter rest, then a triplet of G2, A2, B2, followed by a quarter rest, and finally a double bar line with a fermata.