

George M Brown Kool & The Gang - Ladies Night Kool & The C

♩ = 112,000061

Sax

Drums

El Guitar

El Bass

Ac Piano

Rhodes

Brass

♩ = 112,000061

Strings

4

Drums

Rhodes

6

Sax

Drums

Rhodes

Strings

8

Sax

Drums

Rhodes

Strings

10

Drums

El Bass

Rhodes

Brass

Strings

12

Drums

El Bass

Rhodes

Brass

14

Drums

El Bass

Rhodes

Brass

16

Drums

El Bass

Rhodes

Brass

18

Sax

Drums

El Bass

Ac Piano

Rhodes

Brass

20

Sax

Drums

El Bass

Ac Piano

Rhodes

22

Sax

Drums

El Bass

Ac Piano

Rhodes

24

Sax

Drums

El Bass

Ac Piano

Rhodes

26

Sax  
Drums  
El Bass  
Rhodes

28

Sax  
Drums  
El Bass  
Rhodes

30

Sax  
Drums  
El Bass  
Rhodes

32

Sax  
Drums  
El Bass  
Rhodes

34

Sax  
Drums  
El Bass  
Ac Piano  
Rhodes

36

Sax

Drums

El Guitar

El Bass

Ac Piano

Rhodes

38

Sax

Drums

El Guitar

El Bass

Ac Piano

Rhodes

40

Sax

Drums

El Bass

Ac Piano

Rhodes

42

Sax

Drums

El Guitar

El Bass

Rhodes

44

Sax

Drums

El Guitar

El Bass

Rhodes

Brass

46

Sax

Drums

El Guitar

El Bass

Rhodes

48

Sax  
Drums  
El Guitar  
El Bass  
Rhodes  
Brass

50

Sax  
Drums  
El Guitar  
El Bass  
Ac Piano  
Rhodes  
Brass

52

Sax

Drums

El Guitar

El Bass

Ac Piano

Rhodes

Brass

54

56

Sax

Drums

El Guitar

El Bass

Ac Piano

Rhodes

Brass

58

Sax

Drums

El Guitar

El Bass

Rhodes

Brass

60

Drums

El Bass

Rhodes

Brass

62

Drums

El Bass

Rhodes

64

Drums

El Bass

Rhodes

Brass

66

Drums

El Bass

Rhodes

Brass

68

Sax

Drums

El Bass

Ac Piano

Rhodes

Brass

70

Sax  
Drums  
El Guitar  
El Bass  
Ac Piano  
Rhodes

72

Sax  
Drums  
El Guitar  
El Bass  
Ac Piano  
Rhodes

74

Sax

Drums

El Bass

Ac Piano

Rhodes

76

Sax

Drums

El Bass

Rhodes

78

Sax

Drums

El Bass

Rhodes

80

Sax  
Drums  
El Bass  
Rhodes

82

Sax  
Drums  
El Bass  
Rhodes

84

Sax  
Drums  
El Bass  
Ac Piano  
Rhodes

86

Sax

Drums

El Guitar

El Bass

Ac Piano

Rhodes

88

Sax

Drums

El Guitar

El Bass

Ac Piano

Rhodes

90

Sax

Drums

El Bass

Ac Piano

Rhodes

92

Drums

El Guitar

El Bass

Ac Piano

Rhodes

Brass

94

Sax  
Drums  
El Guitar  
El Bass  
Ac Piano  
Rhodes

96

Sax  
Drums  
El Guitar  
El Bass  
Rhodes

98

Sax

Drums

El Guitar

El Bass

Rhodes

100

Sax

Drums

El Guitar

El Bass

Ac Piano

Rhodes

102

Sax  
Drums  
El Guitar  
El Bass  
Ac Piano  
Rhodes

104

Sax  
Drums  
El Guitar  
El Bass  
Ac Piano  
Rhodes  
Brass

106

Sax  
Drums  
El Bass  
Ac Piano  
Rhodes  
Brass

108

Sax  
Drums  
El Bass  
Ac Piano  
Rhodes  
Brass

110

Sax

Drums

El Guitar

El Bass

Ac Piano

Rhodes

112

Sax

Drums

El Guitar

El Bass

Ac Piano

Rhodes

114

Sax

Drums

El Bass

Ac Piano

Rhodes

116

Sax

Drums

El Guitar

El Bass

Rhodes

118

Sax

Drums

El Guitar

El Bass

Rhodes

Brass

120

Sax

Drums

El Guitar

El Bass

Rhodes

122

Sax  
Drums  
El Guitar  
El Bass  
Rhodes  
Brass

124

Sax  
Drums  
El Guitar  
El Bass  
Ac Piano  
Rhodes

126

Sax  
Drums  
El Guitar  
El Bass  
Ac Piano  
Rhodes

128

Sax  
Drums  
El Guitar  
El Bass  
Ac Piano  
Rhodes

130

Sax  
Drums  
El Guitar  
El Bass  
Ac Piano  
Rhodes

132

Sax  
Drums  
El Guitar  
El Bass  
Ac Piano  
Rhodes  
Brass

134

Sax  
Drums  
El Guitar  
El Bass  
Rhodes  
Brass

136

Sax  
Drums  
El Guitar  
El Bass  
Rhodes  
Brass

138

Sax

Drums

El Guitar

El Bass

Rhodes

Brass

140

Sax

Drums

El Guitar

El Bass

Rhodes

Brass

142

Sax

Drums

El Guitar

El Bass

Ac Piano

Rhodes

Brass

Strings

# George M Brown Kool & The Gang - Ladies Night Kool

Sax

♩ = 112,000061

6 9

18

21

24

28

32

35

38

40

43

47

50

54

58

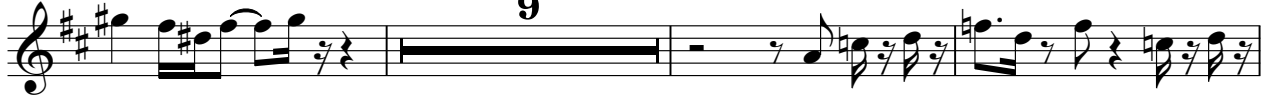

70

73

77

81

84

87

91

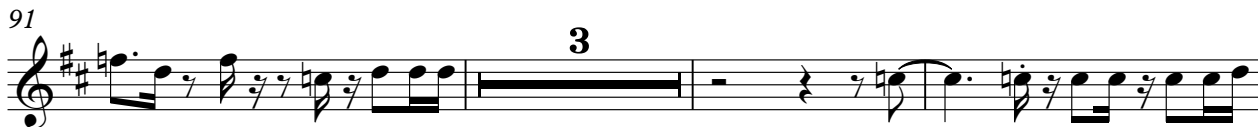

97

101

105

108

111

114

117

121

124

127

130

133

136

139

George M Brown Kool & The Gang - Ladies Night Kool

Drums

♩ = 112,000061

6

10

13

16

19

22

25

28

31

V.S.

Drums

34

37

40

43

46

49

52

54

56

58

60

63

66

69

72

75

78

81

84

87

120

123

126

128

130

132

134

136

138

140

V.S.

6

Drums

142

♩ = 112,000061

36 4

43

45

47

49

51

53

55

57

59 12 14

88

3

94

98

111

118

120

122

124

126

128

130

132

134

136

138

140

♩ = 112,000061  
**10**

14

18

22

26

30

34

38

42

45

V.S.

48

51

54

57

60

64

68

72

76

80

122

125

128

131

135

138

141

♩ = 112,000061

17

20

23

26

8

36

39

42

9

54

10

68

71

74

84

87

90

94

101

106

109

112

115

9

126

129

132

10

2

♩ = 112,000061

2

5

7

9

11

13

15

17

19

41

43

45

47

49

51

53

55

57

59

61

63

65

67

69

71

73

75

77

79

81

83

85

87

89

89

91

91

93

93

95

95

97

97

99

99

101

101

103

103

105

105

107

107

109

111

113

115

117

119

121

123

V.S.

125

127

129

131

133

135

137

139

141

George M Brown Kool & The Gang - Ladies Night Kool

Brass

♩ = 112,000061

9 2

15

17 25

44 2

50

56

59 4

65

67

92

105

107

118

124

136

Brass

140

Strings

George M Brown Kool & The Gang - Ladies Night Kool

♩ = 112,000061

**6**

10

**132** **2**
