

george M cohan - A Ring To The Name Of Rose

♩ = 192,000000

Vocal

Right Hand

Left Hand

5

Vocal

Right Hand

Left Hand

9

Vocal

Right Hand

Left Hand

13

Vocal

Right Hand

Left Hand

Copyright © 1923

17

Vocal

Right Hand

Left Hand

21

Vocal

Right Hand

Left Hand

25

Vocal

Right Hand

Left Hand

29

Vocal

Right Hand

Left Hand

33

Vocal

Right Hand

Left Hand

37

Vocal

Right Hand

Left Hand

41

Vocal

Right Hand

Left Hand

45

Vocal

Right Hand

Left Hand

49

Vocal

Right Hand

Left Hand

53

Vocal

Right Hand

Left Hand

57

Vocal

Right Hand

Left Hand

61

Vocal

Right Hand

Left Hand

65

Vocal

Right Hand

Left Hand

69

Vocal

Right Hand

Left Hand

73

Vocal

Right Hand

Left Hand

77

Vocal

Right Hand

Left Hand

81

Vocal

Right Hand

Left Hand

85

Vocal

Right Hand

Left Hand

89

Vocal

Right Hand

Left Hand

93

Vocal

Right Hand

Left Hand

97

Vocal

Right Hand

Left Hand

101

Vocal

Right Hand

Left Hand

105

Vocal

Right Hand

Left Hand

109

Vocal

Right Hand

Left Hand

Vocal

george M cohan - A Ring To The Name Of Rose

♩ = 192,000000

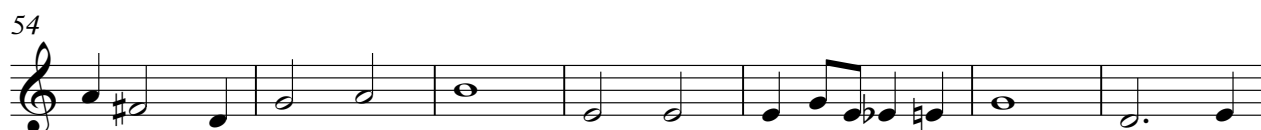

Copyright © 1923

V.S.

68

74

81

88

95

102

108

Right Hand

george M cohan - A Ring To The Name Of Rose

♩ = 192,000000

6

11

16

21

26

31

36

41

47

Copyright © 1923

V.S.

52

57

63

68

73

78

83

88

93

99

104

109

Left Hand

george M cohan - A Ring To The Name Of Rose

♩ = 192,000000

7
12
17
22
27
33
38
43
48

Copyright © 1925

V.S.

106

110
