

♩ = 205,000656

Percussion

Vibraphone

Jazz Guitar

Jazz Guitar

Electric Piano

Organ

Synth Bass

FX 5 (Brightness)

Solo

ROCKMEBA

♩ = 205,000656

3

Perc.

5

Perc.

J. Gtr.

7

Perc.

J. Gtr.

9

11

13

15

17

19

21

23

25

27

29

31

33

35

37

39

41

43

45

47

49

Perc.

J. Gtr.

E. Piano

Org.

S. Bass

Solo

50

Perc.

J. Gtr.

E. Piano

Org.

S. Bass

FX 5

Solo

52

54

56

Perc.

J. Gtr.

E. Piano

Org.

S. Bass

FX 5

Solo

58

Perc.

J. Gtr.

E. Piano

Org.

S. Bass

FX 5

Solo

60

Perc.

J. Gtr.

E. Piano

Org.

S. Bass

FX 5

Solo

62

Perc.

J. Gtr.

E. Piano

Org.

S. Bass

FX 5

Solo

64

66

68

Perc.

J. Gtr.

E. Piano

Org.

S. Bass

FX 5

Solo

70

Perc.

J. Gtr.

E. Piano

Org.

S. Bass

FX 5

Solo

72

74

76

78

80

82

84

86

88

Perc.

J. Gtr.

E. Piano

Org.

S. Bass

FX 5

Solo

90

Perc.

J. Gtr.

E. Piano

Org.

S. Bass

FX 5

Solo

92

94

96

98

100

102

104

106

108

110

112

113

114

Perc.

J. Gtr.

E. Piano

Org.

S. Bass

FX 5

Solo

116

Perc.

J. Gtr.

E. Piano

Org.

S. Bass

Solo

118

120

122

124

125

126

128

Perc.

J. Gtr.

E. Piano

Org.

S. Bass

FX 5

Solo

130

Perc.

J. Gtr.

E. Piano

Org.

S. Bass

FX 5

Solo

132

134

136

Perc.

J. Gtr.

E. Piano

Org.

S. Bass

Solo

138

Perc.

J. Gtr.

E. Piano

Org.

S. Bass

FX 5

Solo

140

142

144

146

148

150

152

Perc.

J. Gtr.

E. Piano

Org.

S. Bass

Solo

154

Perc.

J. Gtr.

E. Piano

Org.

S. Bass

FX 5

Solo

156

Perc. J. Gtr. E. Piano Org. S. Bass FX 5 Solo

158

Perc. J. Gtr. E. Piano Org. S. Bass FX 5 Solo

160

162

164

166

168

170

172

174

176

178

180

Perc. J. Gtr. E. Piano Org. S. Bass FX 5 Solo

182

Perc. J. Gtr. E. Piano Org. S. Bass FX 5 Solo

184

186

188

Perc. Vib. J. Gtr. J. Gtr. E. Piano Org. S. Bass FX 5 Solo

Percussion

♩ = 205,000656

3

4

5

6

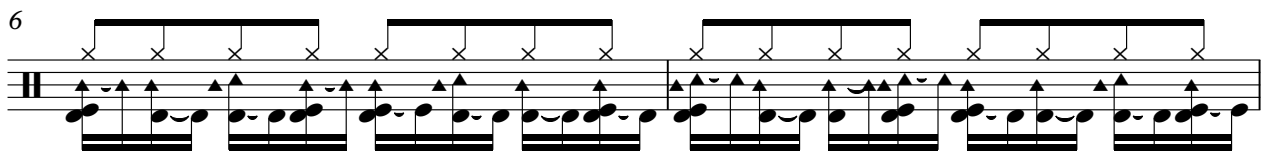

8

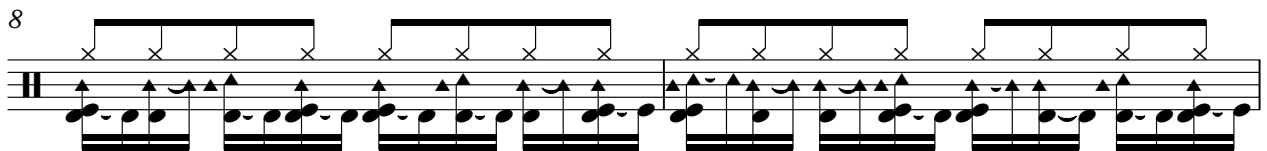

10

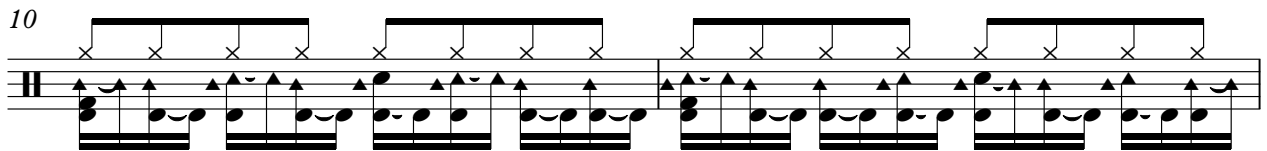

12

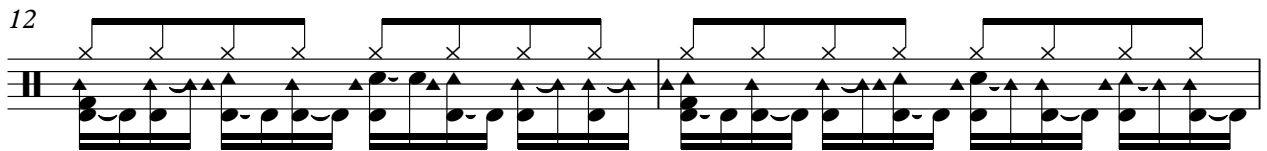

14

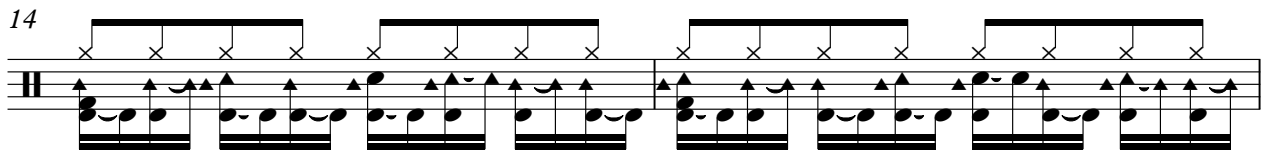

16

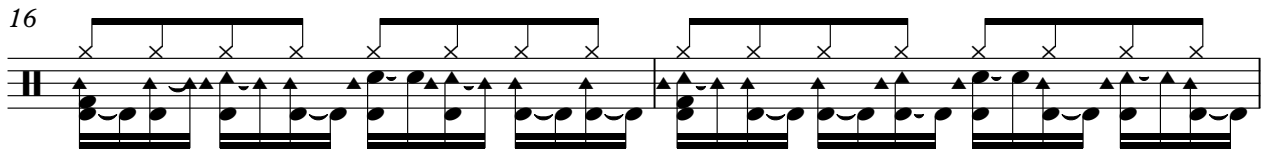

V.S.

18

20

22

24

26

28

30

32

34

36

38

40

42

44

46

48

50

52

54

56

V.S.

58

60

62

64

66

68

70

72

74

76

78

80

82

84

86

88

90

92

94

96

V.S.

98

100

102

104

106

108

110

112

114

116

118

120

122

124

126

128

130

132

134

136

V.S.

138

140

142

144

146

148

150

152

154

156

158

160

162

164

166

168

170

172

174

176

V.S.

178

180

182

184

186

188

Vibraphone

♩ = 205,000656
8

14

20

26

31

157

Jazz Guitar

♩ = 205,000656

4

11

16

21

27

31

35

39

42

46

V.S.

76

78

80

83

86

90

94

97

100

104

107

111

114

117

121

125

129

132

136

139

176

179

183

186

188

Jazz Guitar

♩ = 205,000656

10 7

20

9 160

Electric Piano

♩ = 205,000656

32

32

6

3

36

44

49

3

3

3

3

50

3

56

V.S.

Electric Piano

63

70

79

88

95

102

Electric Piano

109

113

115

122

126

133

4

Electric Piano

140

148

154

160

168

174

181

Electric Piano

5

186

Organ

♩ = 205,000656

9

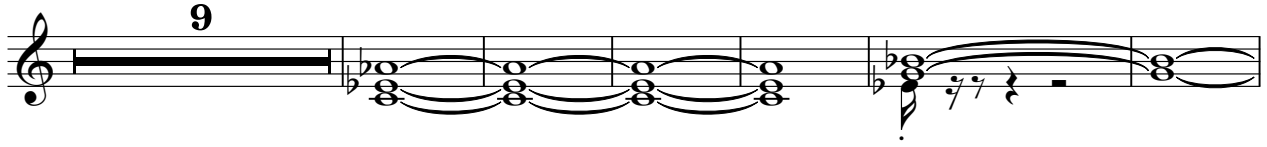

16

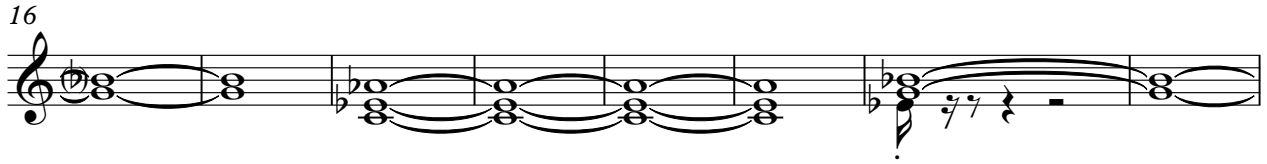

24

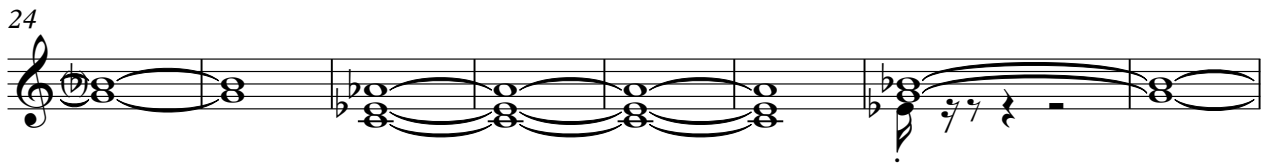

32

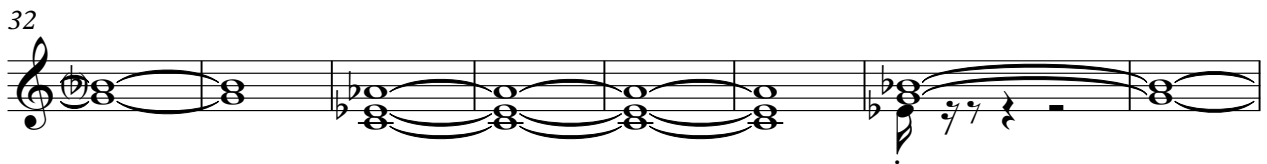

40

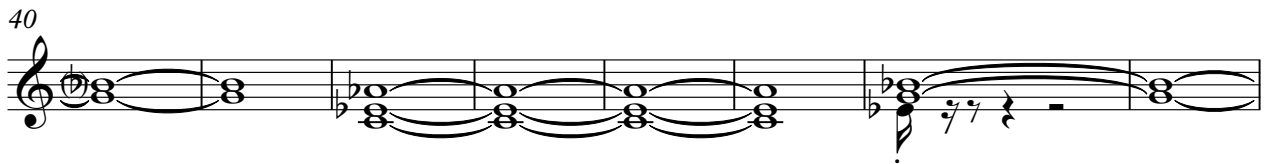

48

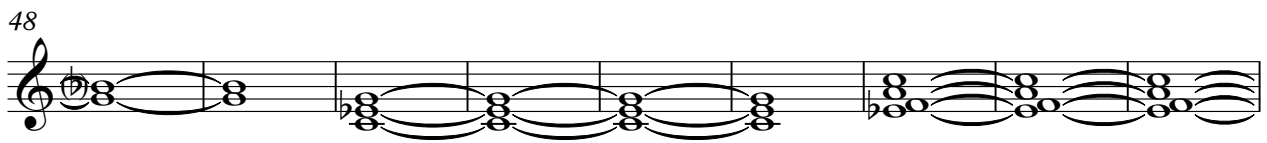

57

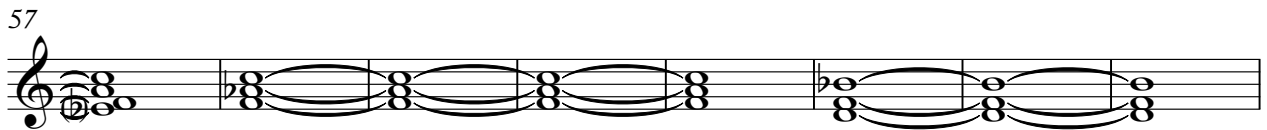

65

3

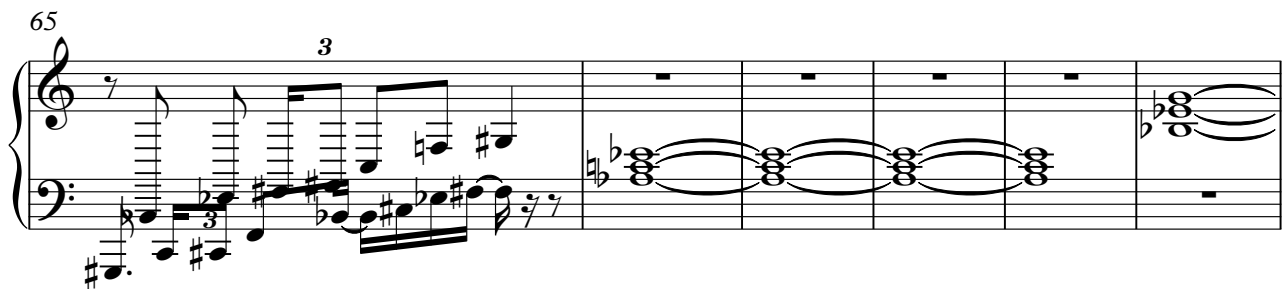

V.S.

71

80

89

97

102

110

118

127

133

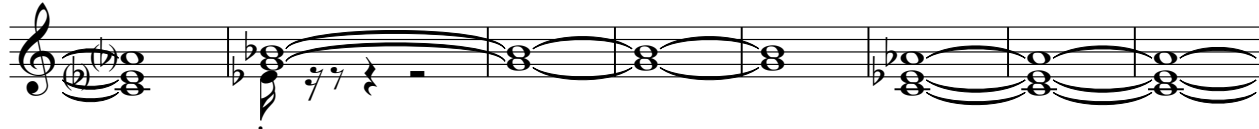

141

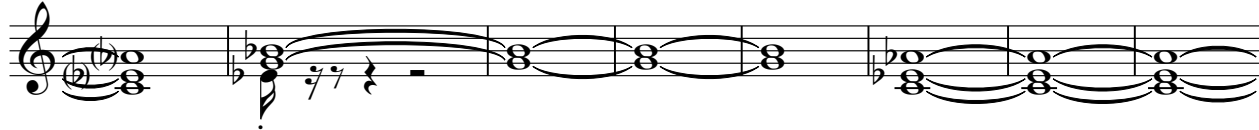

149

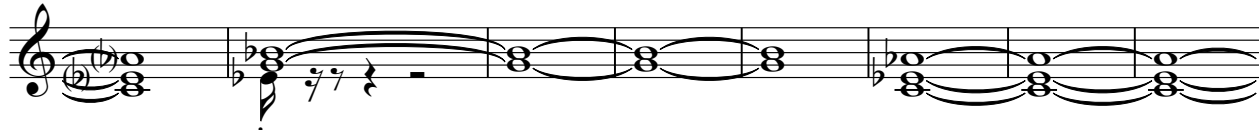

157

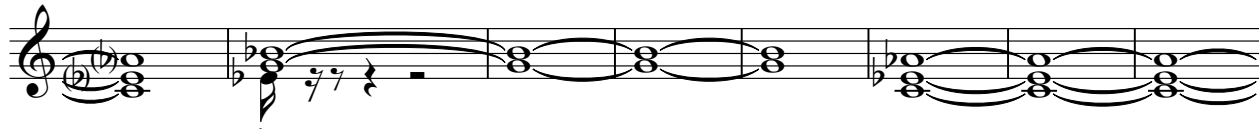

165

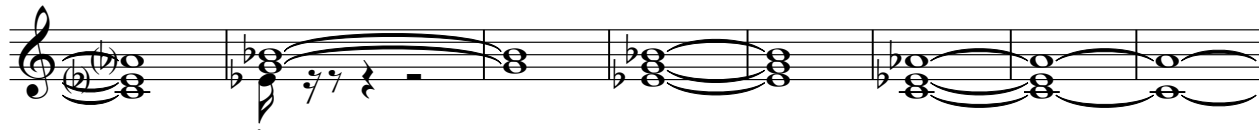

173

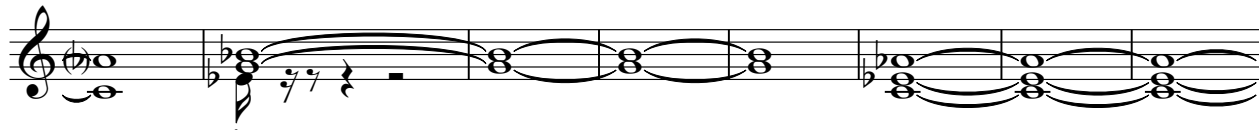

181

186

Synth Bass

♩ = 205,000656

9

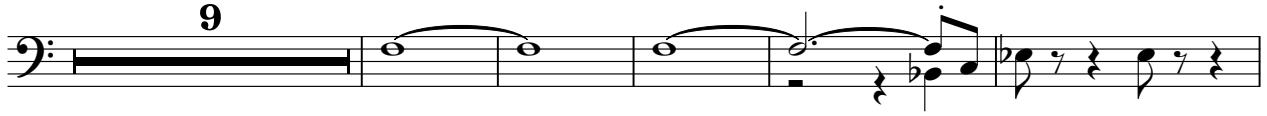

15

19

23

27

31

36

41

46

50

V.S.

55

59

64

69

73

78

82

87

91

96

101

106

111

116

120

124

128

133

138

143

V.S.

148

153

158

162

167

172

176

181

186

FX 5 (Brightness)

♩ = 205,000656

33

38

45

52

58

63

69

76

82

88

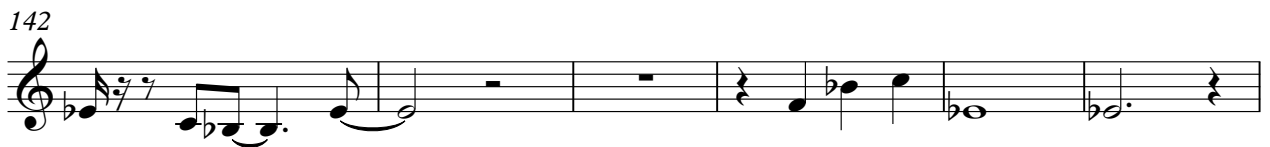
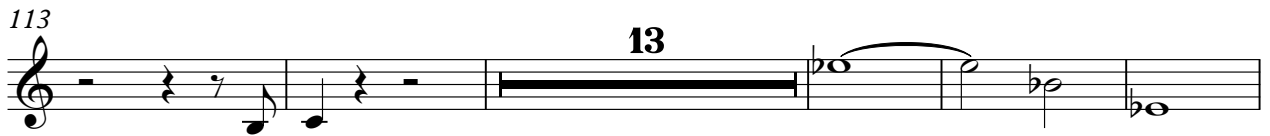

166

172

178

184

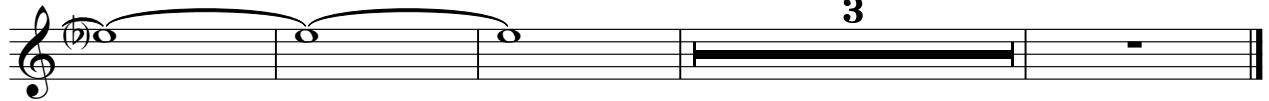

3

Solo

♩ = 205,000656

ROCKMEBA 32

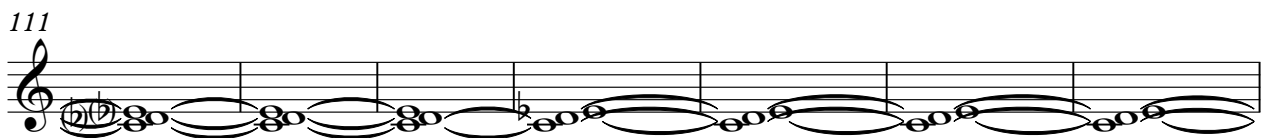
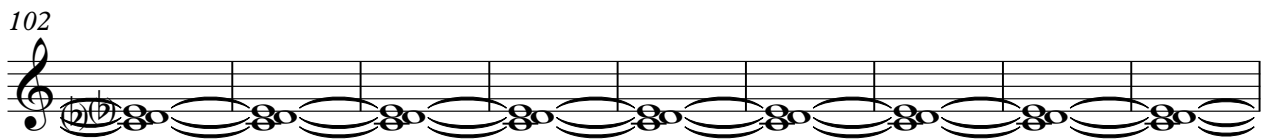
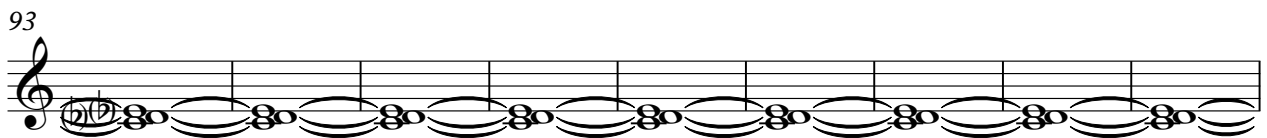
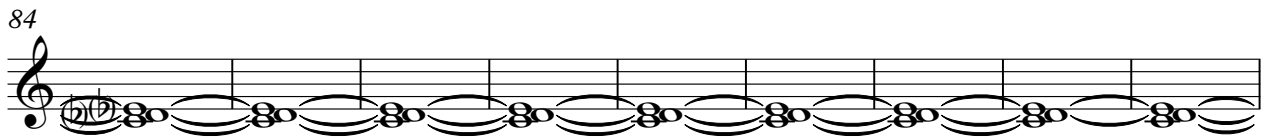
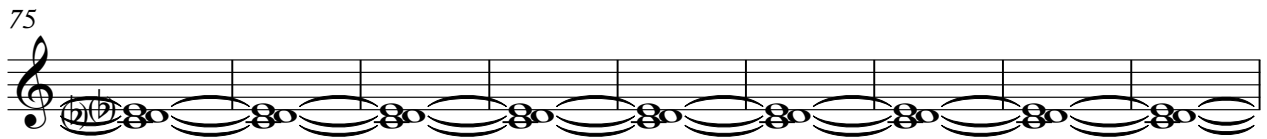
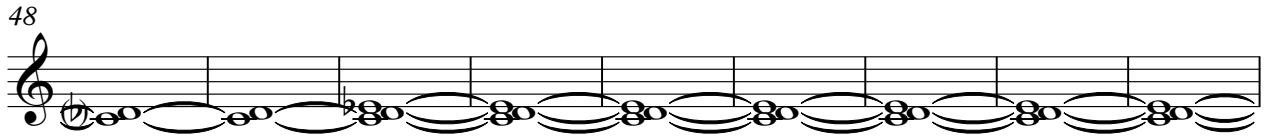
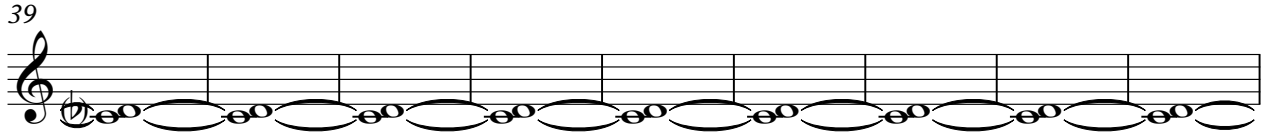

V.S.

118

124

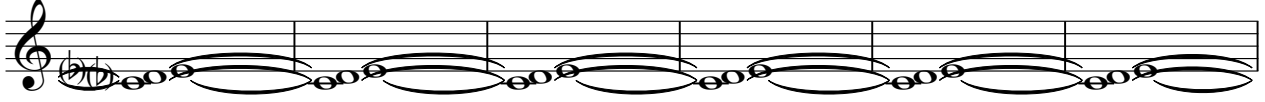

130

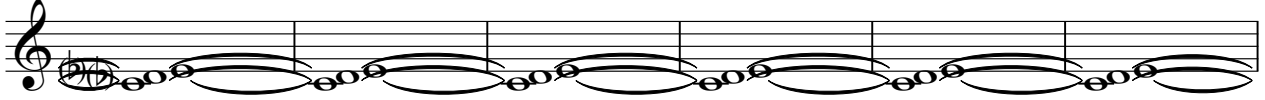

136

142

148

155

162

169

176

183

187

