

George McCrae - Rock Your Baby 2

♩ = 120,000000

MELODY

DRUMS

JAZZ GTR

+CHORUS GT

DRUMS

FINGERDBAS

+DETUNE EP

♩ = 120,000000

ORGAN 1

5

DRUMS

JAZZ GTR

DRUMS

FINGERDBAS

7

DRUMS

JAZZ GTR

DRUMS

FINGERDBAS

+DETUNE EP

ORGAN 1

9

DRUMS

JAZZ GTR

+CHORUS GT

DRUMS

FINGERDBAS

+DETUNE EP

ORGAN 1

11

DRUMS

JAZZ GTR

+CHORUS GT

DRUMS

FINGERDBAS

+DETUNE EP

ORGAN 1

13

DRUMS

JAZZ GTR

+CHORUS GT

DRUMS

FINGERDBAS

+DETUNE EP

ORGAN 1

15

DRUMS

JAZZ GTR

+CHORUS GT

DRUMS

FINGERDBAS

+DETUNE EP

ORGAN 1

17

DRUMS

+CHORUS GT

DRUMS

FINGERDBAS

+DETUNE EP

ORGAN 1

19

DRUMS

+CHORUS GT

DRUMS

FINGERDBAS

+DETUNE EP

ORGAN 1

20

MELODY

DRUMS

+CHORUS GT

DRUMS

FINGERDBAS

+DETUNE EP

ORGAN 1

22

MELODY

DRUMS

+CHORUS GT

DRUMS

FINGERDBAS

+DETUNE EP

ORGAN 1

24

MELODY

DRUMS

+CHORUS GT

DRUMS

FINGERDBAS

+DETUNE EP

ORGAN 1

26

MELODY

DRUMS

+CHORUS GT

DRUMS

FINGERDBAS

+DETUNE EP

ORGAN 1

27

DRUMS

+CHORUS GT

DRUMS

FINGERDBAS

+DETUNE EP

ORGAN 1

28

MELODY

DRUMS

+CHORUS GT

DRUMS

FINGERDBAS

+DETUNE EP

ORGAN 1

30

MELODY

DRUMS

+CHORUS GT

DRUMS

FINGERDBAS

+DETUNE EP

ORGAN 1

32

MELODY

DRUMS

+CHORUS GT

DRUMS

FINGERBAS

+DETUNE EP

ORGAN 1

34

MELODY

DRUMS

+CHORUS GT

DRUMS

FINGERBAS

+DETUNE EP

ORGAN 1

35

MELODY

DRUMS

+CHORUS GT

DRUMS

FINGERDBAS

+DETUNE EP

ORGAN 1

36

MELODY

DRUMS

+CHORUS GT

DRUMS

FINGERDBAS

+DETUNE EP

ORGAN 1

38

MELODY

DRUMS

+CHORUS GT

DRUMS

FINGERDBAS

+DETUNE EP

ORGAN 1

40

MELODY

DRUMS

+CHORUS GT

DRUMS

FINGERDBAS

+DETUNE EP

ORGAN 1

42

MELODY

DRUMS

+CHORUS GT

DRUMS

FINGERDBAS

+DETUNE EP

ORGAN 1

44

MELODY

DRUMS

+CHORUS GT

DRUMS

FINGERDBAS

+DETUNE EP

ORGAN 1

46

MELODY

DRUMS

+CHORUS GT

DRUMS

FINGERDBAS

+DETUNE EP

ORGAN 1

48

MELODY

DRUMS

+CHORUS GT

DRUMS

FINGERDBAS

+DETUNE EP

ORGAN 1

49

MELODY

DRUMS

+CHORUS GT

DRUMS

FINGERDBAS

+DETUNE EP

ORGAN 1

51

MELODY

DRUMS

+CHORUS GT

DRUMS

FINGERDBAS

+DETUNE EP

ORGAN 1

52

MELODY

DRUMS

+CHORUS GT

DRUMS

FINGERDBAS

+DETUNE EP

ORGAN 1

54

MELODY

DRUMS

+CHORUS GT

DRUMS

FINGERDBAS

+DETUNE EP

ORGAN 1

56

MELODY

DRUMS

+CHORUS GT

DRUMS

FINGERDBAS

+DETUNE EP

ORGAN 1

58

MELODY

DRUMS

+CHORUS GT

DRUMS

FINGERDBAS

+DETUNE EP

ORGAN 1

59

DRUMS

+CHORUS GT

DRUMS

FINGERDBAS

+DETUNE EP

ORGAN 1

60

DRUMS

+CHORUS GT

DRUMS

FINGERDBAS

+DETUNE EP

ORGAN 1

62

DRUMS

+CHORUS GT

DRUMS

FINGERDBAS

+DETUNE EP

ORGAN 1

64

DRUMS

+CHORUS GT

DRUMS

FINGERDBAS

+DETUNE EP

ORGAN 1

65

DRUMS

+CHORUS GT

DRUMS

FINGERDBAS

+DETUNE EP

ORGAN 1

66

MELODY

DRUMS

+CHORUS GT

DRUMS

FINGERDBAS

+DETUNE EP

ORGAN 1

67

MELODY

DRUMS

+CHORUS GT

DRUMS

FINGERDBAS

+DETUNE EP

ORGAN 1

68

MELODY

DRUMS

+CHORUS GT

DRUMS

FINGERDBAS

+DETUNE EP

ORGAN 1

70

MELODY

DRUMS

+CHORUS GT

DRUMS

FINGERDBAS

+DETUNE EP

ORGAN 1

72

MELODY

DRUMS

+CHORUS GT

DRUMS

FINGERDBAS

+DETUNE EP

ORGAN 1

74

MELODY

DRUMS

+CHORUS GT

DRUMS

FINGERDBAS

+DETUNE EP

ORGAN 1

76

MELODY

DRUMS

+CHORUS GT

DRUMS

FINGERDBAS

+DETUNE EP

ORGAN 1

78

MELODY

DRUMS

+CHORUS GT

DRUMS

FINGERDBAS

+DETUNE EP

ORGAN 1

80

MELODY

DRUMS

JAZZ GTR

+CHORUS GT

DRUMS

FINGERDBAS

+DETUNE EP

ORGAN 1

84

MELODY

DRUMS

JAZZ GTR

+CHORUS GT

DRUMS

FINGERDBAS

+DETUNE EP

ORGAN 1

88

MELODY

DRUMS

JAZZ GTR

+CHORUS GT

DRUMS

FINGERDBAS

+DETUNE EP

ORGAN 1

90

MELODY

+CHORUS GT

George McCrae - Rock Your Baby 2

MELODY

♩ = 120,000000

18

23

29

34

38

44

48

53

57

7

2

MELODY

66

3

71

3

76

82

87

91

2

DRUMS

George McCrae - Rock Your Baby 2

♩ = 120,000000

2

6

8

10

12

14

16

18

20

22

V.S.

DRUMS

24

26

28

30

32

34

36

38

40

42

DRUMS

44

46

48

50

52

54

56

58

60

62

V.S.

64

66

68

70

72

74

76

78

80

82

DRUMS

84

86

88

91

3

♩ = 120,000000

3

8

12

17

63

84

2

91

3

George McCrae - Rock Your Baby 2

+CHORUS GT

♩ = 120,000000

8

11

15

17

20

22

24

26

28

30

V.S.

52

54

56

58

60

62

64

66

68

70

V.S.

72

74

76

78

80

82

84

86

88

91

George McCrae - Rock Your Baby 2

DRUMS

♩ = 120,000000

2

5

7

9

11

13

15

17

19

21

V.S.

DRUMS

DRUMS

43

45

47

49

51

53

55

57

59

61

V.S.

DRUMS

DRUMS

5

83

85

87

89

91

3

♩ = 120,000000

4

10

12

14

16

18

20

23

26

29

32

35

38

41

44

47

50

53

56

59

62

65

68

71

74

77

80

83

86

88

4

FINGERDBAS

91

3

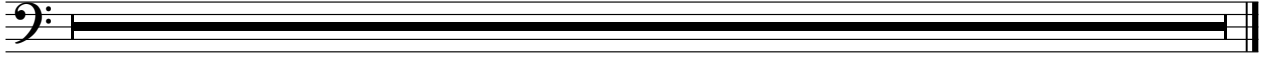

♩ = 120,000000

5

10

16

20

25

28

6

3

6

3

34

37

41

45

50

53

58

+DETUNE EP 6

61

65

68

72

76

81

85

88

ORGAN 1

George McCrae - Rock Your Baby 2

♩ = 120,000000

6

14

23

31

40

49

57

65

73

81

V.S.

2

ORGAN 1

87

3
