

George Michael - Careless Whisper 1

♩ = 75,996796

Alto Saxophone

Percussion

Jazz Guitar

Jazz Guitar

Electric Guitar

Kora

5-string Electric Bass

Alto

Electric Piano

Tape Sampler Keyboard [Brass]

Synth Strings

♩ = 75,996796

4

Alto Sax.

Perc.

E. Gtr.

E. Bass

E. Piano

6

Alto Sax.

Perc.

J. Gtr.

E. Gtr.

E. Bass

E. Piano

Syn. Str.

8

Alto Sax.

Perc.

J. Gtr.

E. Gtr.

E. Bass

E. Piano

Syn. Str.

10

Alto Sax.

Perc.

J. Gtr.

E. Gtr.

E. Bass

E. Piano

Syn. Str.

12

Perc.

J. Gtr.

E. Gtr.

E. Bass

E. Piano

Syn. Str.

14

Perc.

J. Gtr.

E. Gtr.

E. Bass

E. Piano

16

Perc.

J. Gtr.

E. Gtr.

E. Bass

E. Piano

18

Perc.

J. Gtr.

E. Gtr.

E. Bass

E. Piano

20

Perc.

J. Gtr.

E. Gtr.

E. Bass

E. Piano

Syn. Str.

22

Perc.

J. Gtr.

E. Gtr.

E. Bass

E. Piano

Syn. Str.

24

Perc.

J. Gtr.

E. Gtr.

E. Bass

E. Piano

Syn. Str.

26

Perc.

J. Gtr.

E. Gtr.

E. Bass

E. Piano

Syn. Str.

28

Perc.

J. Gtr.

E. Gtr.

Kora

E. Bass

A.

E. Piano

Syn. Str.

30

Perc.

J. Gtr.

E. Gtr.

Kora

E. Bass

A.

E. Piano

32

Perc. J. Gtr. E. Gtr. E. Bass E. Piano

34

Perc. J. Gtr. E. Gtr. E. Bass E. Piano

36

Perc.

J. Gtr.

E. Gtr.

Kora

E. Bass

E. Piano

38

Perc.

J. Gtr.

E. Gtr.

Kora

E. Bass

E. Piano

Syn. Str.

40

Perc.

J. Gtr.

E. Gtr.

Kora

E. Bass

E. Piano

Syn. Str.

42

Perc.

J. Gtr.

E. Gtr.

Kora

E. Bass

E. Piano

Syn. Str.

44

46

48

Alto Sax.
Perc.
E. Gtr.
E. Bass
E. Piano
Syn. Str.

50

Alto Sax.
Perc.
E. Gtr.
E. Bass
E. Piano
Syn. Str.

52

Alto Sax.
Perc.
E. Gtr.
E. Bass
E. Piano
Syn. Str.

54

Alto Sax.
Perc.
J. Gtr.
J. Gtr.
E. Gtr.
Kora
E. Bass
E. Piano
Tape Smp. Brs
Syn. Str.

56

- J. Gtr.** (Jazz Guitar): Two staves. The first staff has a melodic line with eighth and sixteenth notes, including a sharp sign. The second staff has a similar rhythmic pattern.
- Tape Smp. Brs** (Tape Samples/Brushes): A staff with a rhythmic pattern of eighth and sixteenth notes, including a sharp sign.

58

Perc.

J. Gtr.

J. Gtr.

E. Gtr.

Kora

E. Bass

E. Piano

Tape Smp. Brs

60

62

64

66

Perc. J. Gtr. E. Gtr. Kora E. Bass E. Piano Syn. Str.

68

Perc.

J. Gtr.

E. Gtr.

Kora

E. Bass

E. Piano

Syn. Str.

70

Alto Sax.

Perc.

J. Gtr.

E. Gtr.

Kora

E. Bass

E. Piano

Syn. Str.

72

Alto Sax.

Perc.

E. Gtr.

E. Bass

E. Piano

Syn. Str.

74

Alto Sax.

Perc.

J. Gtr.

E. Gtr.

E. Bass

E. Piano

Syn. Str.

76

Alto Sax.

Perc.

J. Gtr.

E. Gtr.

E. Bass

E. Piano

78

Perc.

J. Gtr.

E. Gtr.

E. Bass

E. Piano

80

Perc.

J. Gtr.

E. Gtr.

E. Bass

E. Piano

82

Perc.

J. Gtr.

E. Gtr.

E. Bass

A.

E. Piano

84

Perc.

J. Gtr.

E. Gtr.

E. Bass

A.

E. Piano

86

Perc.

J. Gtr.

E. Gtr.

E. Bass

A.

E. Piano

88

Perc.

J. Gtr.

E. Gtr.

E. Bass

A.

E. Piano

90

Perc.

J. Gtr.

E. Gtr.

E. Bass

A.

E. Piano

92

Perc.

E. Gtr.

E. Bass

A.

E. Piano

94

George Michael - Careless Whisper 1

Alto Saxophone

♩ = 75,996796

2

3

5

3

8

12

35

3

49

3

52

56

14

3

72

75

19

96

2

George Michael - Careless Whisper 1

Percussion

♩ = 75,996796

5

8

10

12

14

16

18

20

22

V.S.

Percussion

25

27

30

33

35

37

40

42

45

48

51

54

56

58

60

62

64

66

69

72

V.S.

Percussion

75

77

79

81

84

86

88

91

93

96

2

♩ = 75,996796

46

7

56

59

3

62

3

65

68

71

3

78

82

85

88

96

♩ = 75,996796

54

57

59

61

34

96

2

George Michael - Careless Whisper 1

Electric Guitar

♩ = 75,996796

2

6

9

12

15

17

20

23

25

28

V.S.

31

33

36

39

41

44

47

49

52

55

Electric Guitar

57

60

63

65

68

71

73

76

79

81

4

Electric Guitar

83

85

88

91

93

96

2

George Michael - Careless Whisper 1

Kora

♩ = 75,996796

27

30

37

41

47

57

59

62

67

70

25

2

George Michael - Careless Whisper 1

5-string Electric Bass

♩ = 75,996796

2

7

12

17

21

25

30

35

40

44

V.S.

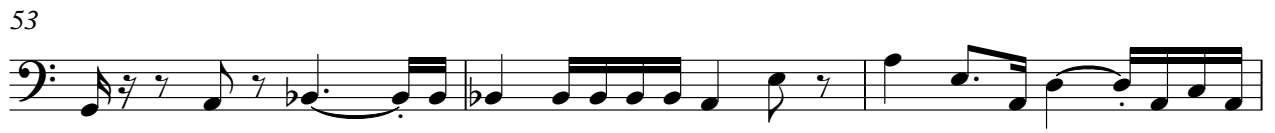

86

89

92

96

2

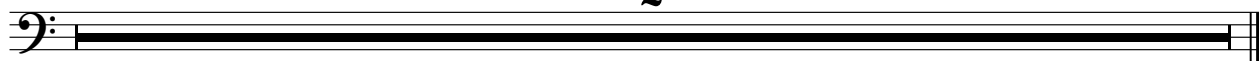

George Michael - Careless Whisper 1

Alto

♩ = 75,996796

27

31

51

85

89

93

96

2

George Michael - Careless Whisper 1

Electric Piano

♩ = 75,996796

8

15

Measures 15-20 of the electric piano part. The texture remains dense and complex, with a mix of sustained notes and moving lines.

21

27

Measures 27-32 of the electric piano part. The texture is consistent with the previous sections, featuring a rich harmonic palette.

33

38

V.S.

44

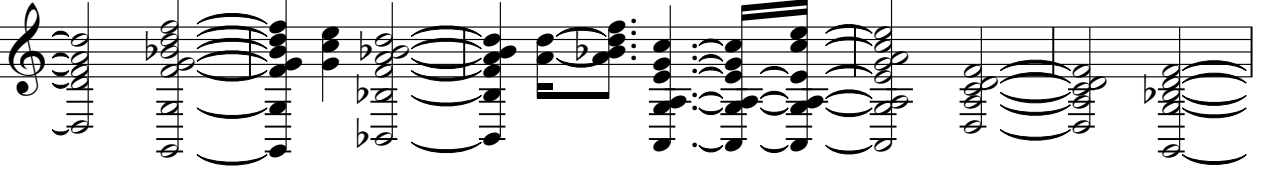

49

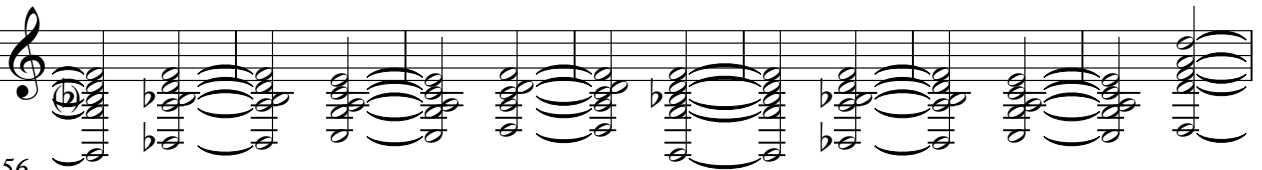

56

61

66

71

77

Electric Piano

82

87

91

96

2

Tape Sampler Keyboard [Brass] George Michael - Careless Whisper 1

♩ = 75,996796

54 2

This block contains the first system of musical notation. It starts with a treble clef and a 4/4 time signature. Above the staff, the tempo is indicated as ♩ = 75,996796. The first measure is a whole rest, with the number '54' above it. The second measure contains a quarter rest followed by a quarter note chord (F4, C5, G5). The third measure contains a quarter rest followed by a quarter note chord (F4, C5, G5, Bb5). The fourth measure is a whole rest, with the number '2' above it.

59

35

This block contains the second system of musical notation. It starts with a treble clef. The first measure is a quarter rest followed by a quarter note chord (F4, C5, G5). The second measure is a quarter rest followed by a quarter note chord (F4, C5, G5, Bb5). The third measure is a whole rest, with the number '35' above it.

96

2

This block contains the third system of musical notation. It starts with a treble clef. The first measure is a whole rest, with the number '2' above it.

George Michael - Careless Whisper 1

Synth Strings

♩ = 75,996796

5

11

23

28

43

47

54

66

71

75

5

8

10

7

20

2