

George Michael - Careless Whisper

0.0"
1.1,00
CARELESS WHISPER

♩ = 78,000076

Drums

Nylon-str.Gt

E.Piano 2

Fantasia

10

Drums

Nylon-str.Gt

Fingered Bs.

E.Piano 2

Strings

12

Drums

Fingered Bs.

E.Piano 2

Strings

Strings

14

Drums

Fingered Bs.

E.Piano 2

Strings

Strings

16

Tenor Sax

Drums

Fingered Bs.

E.Piano 2

Strings

Strings

18

Tenor Sax

Drums

Clean Gt.

Fingered Bs.

E.Piano 2

Strings

20

Tenor Sax

Drums

Clean Gt.

Fingered Bs.

E.Piano 2

Strings

22

Tenor Sax

Drums

Clean Gt.

Fingered Bs.

E.Piano 2

Strings

Strings

24

Tenor Sax

Drums

Clean Gt.

Fingered Bs.

E.Piano 2

Strings

Strings

26

Tenor Sax

Drums

Clean Gt.

Fingered Bs.

E.Piano 2

28

Drums

Clean Gt.

Fingered Bs.

E.Piano 2

30

Drums

Clean Gt.

Fingered Bs.

E.Piano 2

32

Drums

Clean Gt.

Fingered Bs.

E.Piano 2

34

Drums

Clean Gt.

Fingered Bs.

E.Piano 2

36

Drums

Clean Gt.

Fingered Bs.

E.Piano 2

38

Drums

Clean Gt.

Fingered Bs.

E.Piano 2

Strings

40

Drums

Clean Gt.

Fingered Bs.

E.Piano 2

Strings

42

44

46

Drums

Clean Gt.

Fingered Bs.

E.Piano 2

48

Drums

Clean Gt.

Fingered Bs.

E.Piano 2

50

Drums

Clean Gt.

Nylon-str.Gt.

Fingered Bs.

E.Piano 2

52

Drums

Clean Gt.

Nylon-str.Gt

Fingered Bs.

E.Piano 2

54

Drums

Clean Gt.

Nylon-str.Gt

Fingered Bs.

E.Piano 2

56

Drums

Clean Gt.

Nylon-str.Gt

Fingered Bs.

E.Piano 2

58

Drums

Clean Gt.

Nylon-str.Gt

Fingered Bs.

E.Piano 2

Strings

Strings

60

Tenor Sax

Drums

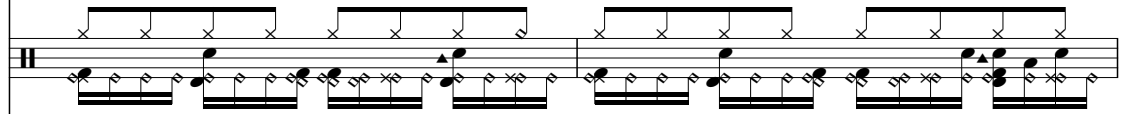

Clean Gt.

Nylon-str. Gt

Fingered Bs.

E.Piano 2

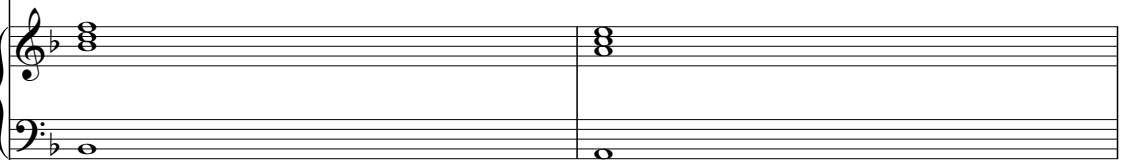

Strings

Strings

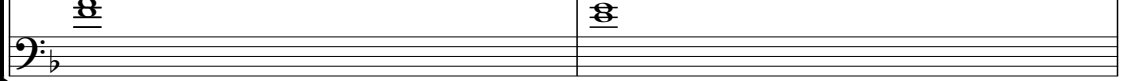

62

Tenor Sax

Drums

Clean Gt.

Fingered Bs.

E.Piano 2

Strings

Strings

64

Tenor Sax

Drums

Clean Gt.

Fingered Bs.

E.Piano 2

Strings

66

Tenor Sax

Drums

Clean Gt.

Fingered Bs.

E.Piano 2

Strings

Strings

68

Tenor Sax

Drums

Clean Gt.

Fingered Bs.

E.Piano 2

Strings

Strings

70

Tenor Sax

Drums

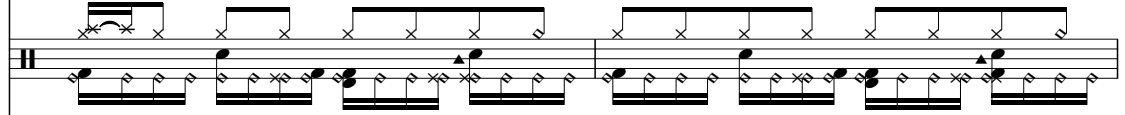

Vibraphone

Clean Gt.

Fingered Bs.

E.Piano 2

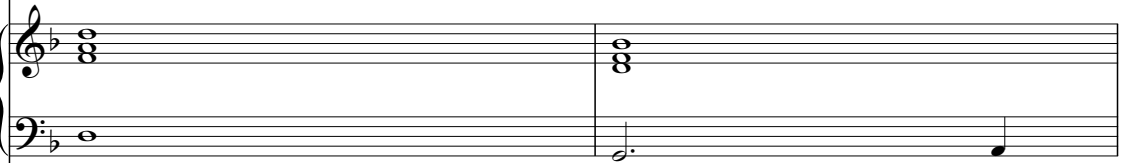

Synth Brass1

Fantasia

Drums

Vibraphone

Clean Gt.

Nylon-str.Gt

Fingered Bs.

E.Piano 2

Fantasia

74

Drums

Vibraphone

Clean Gt.

Nylon-str. Gt.

Fingered Bs.

E.Piano 2

Synth Brass 1

Fantasia

76

Drums

Clean Gt.

Nylon-str. Gt.

Fingered Bs.

E.Piano 2

Fantasia

80

Drums

Clean Gt.

Clean guitar notation featuring a series of chords with rhythmic patterns (quarter notes with accents) in a 4/4 time signature.

Nylon-str.Gt

Nylon-string guitar notation showing a long sustain (indicated by a large oval) followed by a melodic line in the second measure.

Fingered Bs.

Fingered bass notation showing a melodic line with eighth and quarter notes.

E.Piano 2

Electric piano 2 notation showing chords in both the treble and bass staves.

Fantasia

Fantasia notation showing chords in the treble staff.

Strings

String notation showing dynamics markings (p) and a series of notes in the treble staff.

Strings

String notation showing dynamics markings (p) and a series of notes in the bass staff.

Drums

Clean Gt.

Nylon-str. Gt.

Fingered Bs.

E.Piano 2

Fantasia

Strings

Strings

86

Tenor Sax

Drums

Clean Gt.

Fingered Bs.

E.Piano 2

Strings

Strings

88

Tenor Sax

Drums

Clean Gt.

Fingered Bs.

E.Piano 2

Strings

Strings

90

Tenor Sax

Drums

Clean Gt.

Fingered Bs.

E.Piano 2

Fantasia

92

Drums

Clean Gt.

Fingered Bs.

E.Piano 2

Fantasia

94

Drums

Clean Gt.

Fingered Bs.

E.Piano 2

Fantasia

96

Drums

Clean Gt.

Fingered Bs.

E.Piano 2

Fantasia

98

Drums

Clean Gt.

Nylon-str.Gt

Fingered Bs.

Voice Oohs

E.Piano 2

Fantasia

100

Drums

Clean Gt.

Nylon-str.Gt

Fingered Bs.

Voice Oohs

E.Piano 2

Fantasia

102

Drums

Clean Gt.

Nylon-str.Gt

Fingered Bs.

Voice Oohs

E.Piano 2

Fantasia

104

Drums

Clean Gt.

Nylon-str.Gt

Fingered Bs.

Voice Oohs

E.Piano 2

Fantasia

106

Drums

Clean Gt.

Nylon-str.Gt

Fingered Bs.

Voice Oohs

E.Piano 2

Fantasia

108

Drums

Clean Gt.

Nylon-str.Gt

Fingered Bs.

Voice Oohs

E.Piano 2

Fantasia

112

Drums

Clean Gt.

Clean guitar notation in treble clef with a key signature of one flat. It consists of a sequence of chords and rests, primarily using eighth and sixteenth notes.

Nylon-str.Gt

Nylon-string guitar notation in treble clef with a key signature of one flat. It features a series of chords and rests, similar to the clean guitar part but with a different rhythmic feel.

Fingered Bs.

Fingered bass notation in bass clef with a key signature of one flat. It shows a series of notes and rests, primarily using eighth and sixteenth notes.

Voice Oohs

Voice oohs notation in treble clef with a key signature of one flat. It consists of a series of notes and rests, primarily using eighth and sixteenth notes.

E.Piano 2

Fantasia

Fantasia notation in treble clef with a key signature of one flat. It shows a series of chords and rests, primarily using eighth and sixteenth notes.

Tenor Sax

George Michael - Careless Whisper

♩ = 78,000076

16

19

22

25

34

62

65

68

15

86

89

25

George Michael - Careless Whisper

Drums

♩ = 78,000076

7

11

13

15

17

19

21

23

25

V.S.

Drums

27

29

31

33

35

37

39

41

43

45

Drums

47

49

51

53

55

57

59

61

63

65

V.S.

Drums

Drums

87

89

91

93

95

97

99

101

103

105

V.S.

6

Drums

107

109

111

113

Vibraphone

George Michael - Careless Whisper

♩ = 78,000076

69

71

74

75

40

Clean Gt.

George Michael - Careless Whisper

♩ = 78,000076

17

20

23

26

29

32

35

38

40

3

2

Clean Gt.

45

48

51

54

57

60

63

66

69

72

75

78

81

84

87

90

93

96

99

102

105

108

111

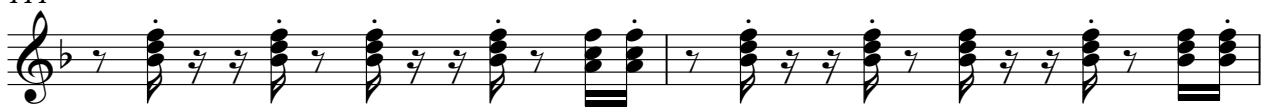

113

♩ = 78,000076

5

9

31

43

4

51

54

58

11

73

76

81

83

12

98

101

104

107

110

112

56

60

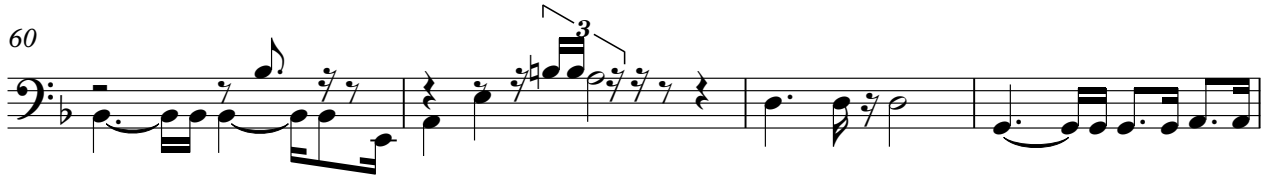

64

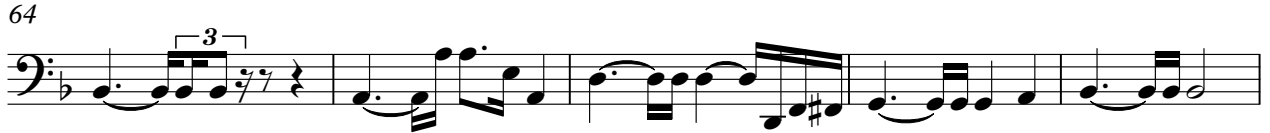

69

73

77

80

84

87

90

Fingered Bs.

3

94

98

102

105

108

112

Voice Oohs

George Michael - Careless Whisper

♩ = 78,000076

41

45

52

99

103

107

111

♩ = 78,000076

10

19

28

36

44

53

61

70

79

87

95

103

110

Synth Brass1

George Michael - Careless Whisper

♩ = 78,000076

69

72

2

40

♩ = 78,000076

5

60

70

79

4

91

100

108

George Michael - Careless Whisper

Strings

♩ = 78,000076

12

18 4 12

39 15

60 3

70 8

84 26

George Michael - Careless Whisper

Strings

♩ = 78,000076
9

9

17

17

26

32

32

64

8

8

79

79

86

24

24