

George Michael - Careless whispers

♩ = 78,000076

Alto Sax

Alto Saxophone

Standard

Percussion

Vibraph.

Vibraphone

SteelGtr

Jazz Guitar

SteelGtr

Jazz Guitar

Funk Gtr

Jazz Guitar

Fretless

5-string Fretless Electric Bass

ChoirAhs

Alto

E.Piano1

Electric Piano

Melodia

FM Synth

S.Brass1

Tape Sampler Keyboard [Brass]

Slow Str

Synth Strings

♩ = 78,000076

Warm Pad

Pad 5 (Bowed)

3

Alto Sax.
Perc.
J. Gtr.
E. Bass
E. Piano

5

Alto Sax.
Perc.
J. Gtr.
E. Bass
E. Piano
Syn. Str.

7

Alto Sax.
Perc.
J. Gtr.
E. Bass
E. Piano
Syn. Str.

9

Alto Sax.
Perc.
J. Gtr.
E. Bass
E. Piano
FM
Syn. Str.

11

Alto Sax.
Perc.
J. Gtr.
E. Bass
E. Piano
FM
Syn. Str.

13

Perc.
J. Gtr.
E. Bass
E. Piano
FM

15

17

19

21

23

25

27

29

31

Perc.

J. Gtr.

J. Gtr.

E. Bass

E. Piano

FM

33

Perc.

J. Gtr.

E. Bass

E. Piano

FM

35

Perc.

J. Gtr.

J. Gtr.

E. Bass

E. Piano

FM

37

Perc.

J. Gtr.

J. Gtr.

E. Bass

E. Piano

FM

39 Perc. J. Gtr. J. Gtr. E. Bass E. Piano FM Syn. Str.

41

Perc.

J. Gtr.

J. Gtr.

E. Bass

E. Piano

FM

Syn. Str.

43

45

Alto Sax.

Perc.

J. Gtr.

J. Gtr.

E. Bass

E. Piano

FM

Syn. Str.

3

3

47

Alto Sax.

Perc.

J. Gtr.

E. Bass

E. Piano

FM

Syn. Str.

49

Alto Sax.

Perc.

J. Gtr.

E. Bass

E. Piano

Syn. Str.

51

Alto Sax.

Perc.

J. Gtr.

E. Bass

E. Piano

Syn. Str.

53

Alto Sax.

Perc.

Vib.

J. Gtr.

E. Bass

E. Piano

FM

Tape Smp. Brs

Syn. Str.

55

Alto Sax.

Perc.

Vib.

J. Gtr.

E. Bass

E. Piano

FM

Tape Smp. Brs

Pad 5

57

59

Perc.

Vib.

J. Gtr.

J. Gtr.

E. Bass

E. Piano

FM

Tape Smp. Brs

61

63

65

67

69

71

73

Alto Sax.
Perc.
J. Gtr.
E. Bass
E. Piano
Syn. Str.

75

Alto Sax.
Perc.
J. Gtr.
E. Bass
E. Piano
FM

77

79

81

Perc.

J. Gtr.

E. Bass

E. Piano

FM

83

Perc.

J. Gtr.

E. Bass

A.

E. Piano

85

87

89

91

93

Perc.

J. Gtr.

J. Gtr.

E. Bass

A.

E. Piano

95

Perc.

E. Bass

A.

E. Piano

Syn. Str.

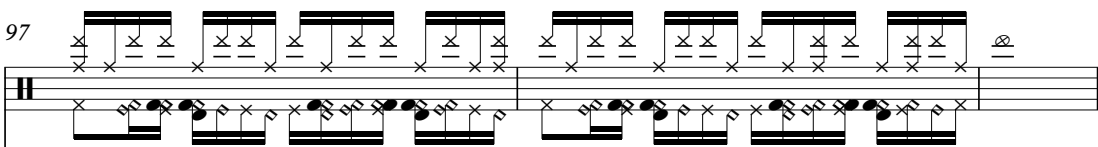
97 Perc. 

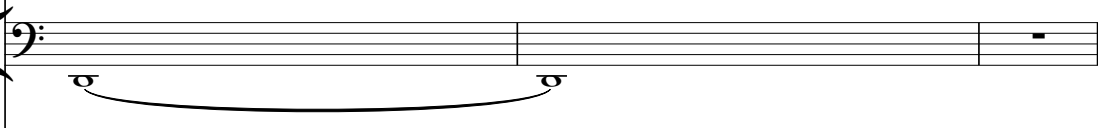
E. Bass 

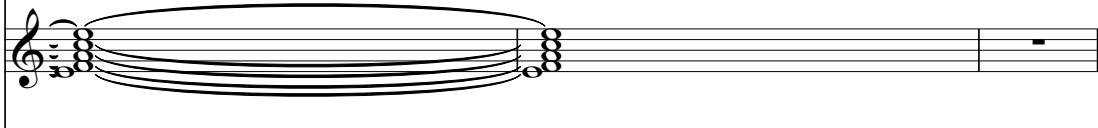
A. 

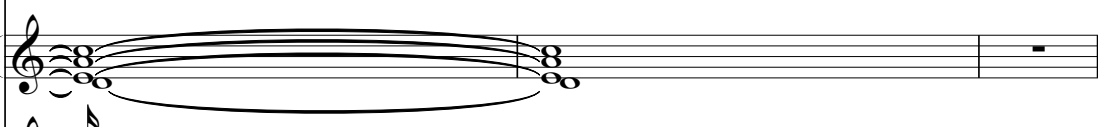
E. Piano 

Syn. Str. 

100 Alto Sax. 

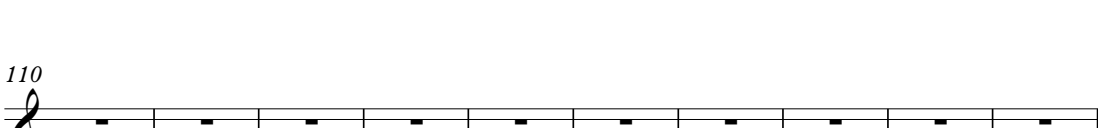
110 Alto Sax. 

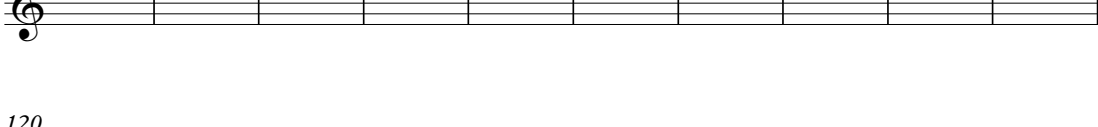
120 Alto Sax. 

130 Alto Sax. 

140 Alto Sax. 

150 Alto Sax. 

160 Alto Sax. 

160 Alto Sax. 

160 Alto Sax. 

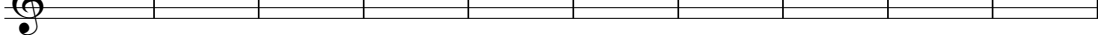
160 Alto Sax. 

170
Alto Sax. 

180
Alto Sax. 

190
Alto Sax. 

200
Alto Sax. 

210
Alto Sax. 

220
Alto Sax. 

230
Alto Sax. 

240
Alto Sax. 

250
Alto Sax. 

260
Alto Sax. 

270
Alto Sax. 

280
Alto Sax. 

290
Alto Sax. 

300
Alto Sax. 

310
Alto Sax. 

320
Alto Sax. 

330
Alto Sax. 

337
Alto Sax. 

George Michael - Careless whispers

Alto Saxophone

♩ = 78,000076
Alto Sax

3

5

8

12

34

3

48

51

54

15

71

74

23

99

244

George Michael - Careless whispers

Percussion

♩ = 78,000076
Standard

4

6

8

10

12

14

16

18

20

V.S.

Percussion

42

44

46

48

50

52

54

56

58

60

V.S.

82

84

86

88

90

92

94

96

98

243

Vibraphone

George Michael - Careless whispers

♩ = 78,000076
Vibraph.

53

56

59

38

99

244

George Michael - Careless whispers

Jazz Guitar

♩ = 78,000076
SteelGtr

5

8

11

14

17

20

23

26

29

V.S.

32

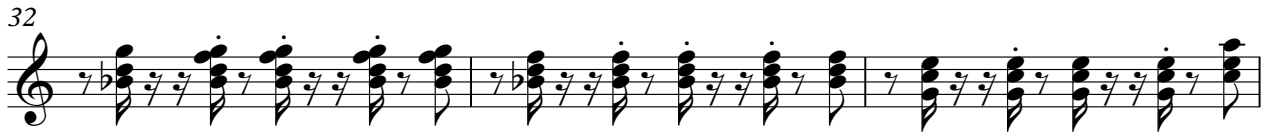

35

38

41

44

47

50

53

56

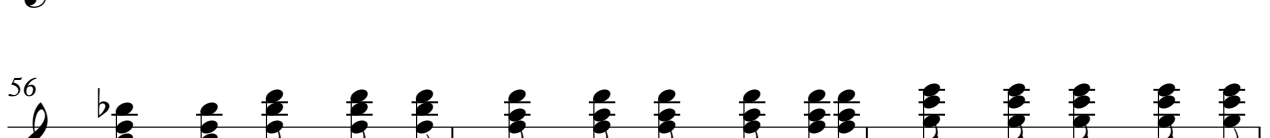

59

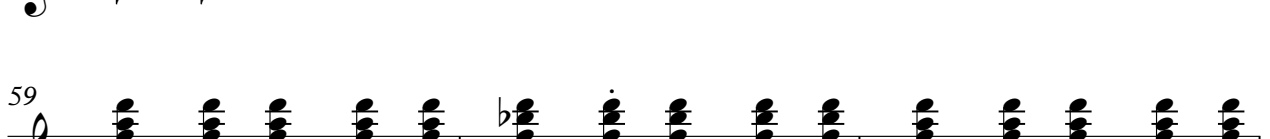

62

65

68

71

74

77

80

83

87

91

94

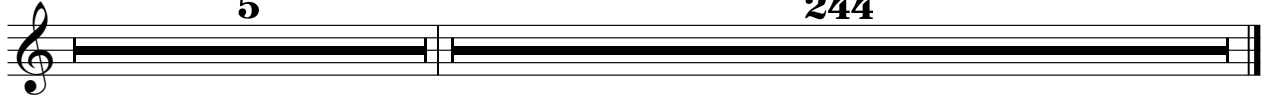

♩ = 78,000076
SteelGtr

26

30

3

37

2

43

14

61

2

67

29

99

244

Jazz Guitar

George Michael - Careless whispers

♩ = 78,000076
Funk Gtr

84 3

90

3 4

99

244

George Michael - Careless whispers

5-string Fretless Electric Bass

♩ = 78,000076
Fretless

7

12

17

22

27

32

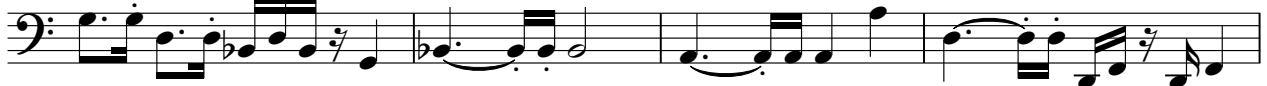

36

40

44

V.S.

48

52

56

59

63

67

71

74

78

81

84

87

90

94

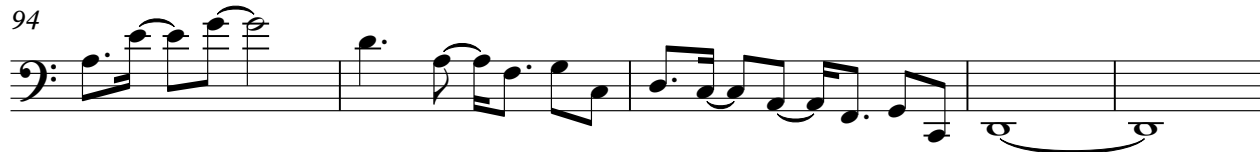

99

244

George Michael - Careless whispers

Alto

♩ = 78,000076
ChoirAhs

25

30

52

85

2

91

95

99

244

George Michael - Careless whispers

Electric Piano

♩ = 78,000076
E.Piano1

9

16

24

32

39

V.S.

46

55

62

70

78

84

Electric Piano

91

3

96

244

♩ = 78,000076

Melodia

9

13

17

20

23

26

2

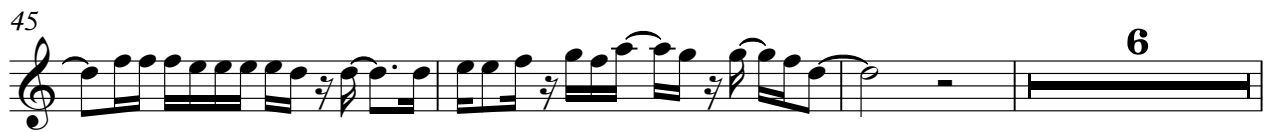

6

69

3

75

3

80

83

16

244

Tape Sampler Keyboard [Brass] George Michael - Careless whispers

♩ = 78,000076
S.Brass1

53

58

99

244

George Michael - Careless whispers

Synth Strings

♩ = 78,000076
Slow Str

5

12

7

25

11

43

51

8

66

73

20

99

244

Pad 5 (Bowed)

George Michael - Careless whispers

♩ = 78,000076
Warm Pad

55 **2**

62

36 **244**