

George Michael - Faith 2

MELODY

PAN FLUTE

DRUMS

STEEL GTR

STEEL GTR

MUTED GTR

JAZZ GTR

CLEAN GTR

CLEAN GTR

CLEAN GTR

CLEAN GTR

FINGERDBAS

CHURCH ORG

CHURCH ORG

7

12  $\text{♩} = 89,000961$   $\text{♩} = 187,003265$

STEEL GTR

STEEL GTR

CHURCH ORG

17

MELODY

STEEL GTR

STEEL GTR

FINGERDBAS

20

MELODY

DRUMS

STEEL GTR

STEEL GTR

FINGERDBAS

MELODY

DRUMS

STEEL GTR

STEEL GTR

FINGERDBAS

22

MELODY

DRUMS

STEEL GTR

STEEL GTR

FINGERDBAS

24

MELODY

DRUMS

STEEL GTR

STEEL GTR

FINGERDBAS

26

28

MELODY

DRUMS

STEEL GTR

STEEL GTR

FINGERDBAS

30

MELODY

PAN FLUTE

DRUMS

STEEL GTR

STEEL GTR

FINGERDBAS

32

MELODY

PAN FLUTE

DRUMS

STEEL GTR

STEEL GTR

FINGERDBAS

34

MELODY  
PAN FLUTE  
DRUMS  
STEEL GTR  
STEEL GTR  
FINGERDBAS

36

MELODY  
PAN FLUTE  
DRUMS  
STEEL GTR  
STEEL GTR  
FINGERDBAS

38

MELODY

PAN FLUTE

DRUMS

STEEL GTR

STEEL GTR

FINGERDBAS

40

MELODY

PAN FLUTE

DRUMS

STEEL GTR

STEEL GTR

FINGERDBAS

42

MELODY  
PAN FLUTE  
DRUMS  
STEEL GTR  
STEEL GTR  
FINGERDBAS

44

MELODY  
PAN FLUTE  
DRUMS  
STEEL GTR  
STEEL GTR  
FINGERDBAS

46

MELODY

PAN FLUTE

DRUMS

STEEL GTR

STEEL GTR

FINGERDBAS

48

MELODY

PAN FLUTE

DRUMS

STEEL GTR

STEEL GTR

FINGERDBAS

50

MELODY

PAN FLUTE

DRUMS

STEEL GTR

STEEL GTR

FINGERDBAS

52

MELODY

PAN FLUTE

DRUMS

STEEL GTR

STEEL GTR

FINGERDBAS

54

MELODY

PAN FLUTE

DRUMS

STEEL GTR

STEEL GTR

FINGERDBAS

56

MELODY

PAN FLUTE

DRUMS

STEEL GTR

STEEL GTR

FINGERDBAS

58

MELODY

PAN FLUTE

DRUMS

STEEL GTR

STEEL GTR

FINGERDBAS

60

MELODY

PAN FLUTE

DRUMS

STEEL GTR

STEEL GTR

FINGERDBAS

62

MELODY

DRUMS

STEEL GTR

STEEL GTR

FINGERDBAS

64

MELODY

DRUMS

STEEL GTR

STEEL GTR

FINGERDBAS

66

MELODY

PAN FLUTE

DRUMS

STEEL GTR

STEEL GTR

FINGERDBAS

68

MELODY

PAN FLUTE

DRUMS

STEEL GTR

STEEL GTR

FINGERDBAS

70

MELODY

DRUMS

STEEL GTR

STEEL GTR

FINGERDBAS

72

MELODY

DRUMS

STEEL GTR

STEEL GTR

FINGERDBAS

74

MELODY

PAN FLUTE

DRUMS

STEEL GTR

STEEL GTR

FINGERDBAS

76

MELODY

PAN FLUTE

DRUMS

STEEL GTR

STEEL GTR

FINGERDBAS

78

MELODY

PAN FLUTE

DRUMS

STEEL GTR

STEEL GTR

FINGERDBAS

80

MELODY

PAN FLUTE

DRUMS

STEEL GTR

STEEL GTR

FINGERDBAS

82

MELODY

PAN FLUTE

DRUMS

STEEL GTR

STEEL GTR

FINGERDBAS

84

MELODY  
PAN FLUTE  
DRUMS  
STEEL GTR  
STEEL GTR  
FINGERDBAS

86

MELODY  
PAN FLUTE  
DRUMS  
STEEL GTR  
STEEL GTR  
FINGERDBAS

88

MELODY

PAN FLUTE

DRUMS

STEEL GTR

STEEL GTR

FINGERDBAS

90

MELODY

PAN FLUTE

DRUMS

STEEL GTR

STEEL GTR

FINGERDBAS

92

MELODY

PAN FLUTE

DRUMS

STEEL GTR

STEEL GTR

FINGERDBAS

94

MELODY

PAN FLUTE

DRUMS

STEEL GTR

STEEL GTR

FINGERDBAS

96

MELODY

PAN FLUTE

DRUMS

STEEL GTR

STEEL GTR

FINGERDBAS

97

MELODY

PAN FLUTE

DRUMS

STEEL GTR

STEEL GTR

FINGERDBAS

98

MELODY

PAN FLUTE

DRUMS

STEEL GTR

STEEL GTR

JAZZ GTR

CLEAN GTR

CLEAN GTR

FINGERDBAS

100

MELODY

DRUMS

STEEL GTR

STEEL GTR

JAZZ GTR

CLEAN GTR

CLEAN GTR

CLEAN GTR

CLEAN GTR

CLEAN GTR

FINGERDBAS

102

MELODY  
DRUMS  
STEEL GTR  
STEEL GTR  
JAZZ GTR  
CLEAN GTR  
CLEAN GTR  
CLEAN GTR  
FINGERDBAS

104

MELODY  
DRUMS  
STEEL GTR  
STEEL GTR  
JAZZ GTR  
CLEAN GTR  
FINGERDBAS

106

MELODY

DRUMS

STEEL GTR

STEEL GTR

JAZZ GTR

CLEAN GTR

CLEAN GTR

CLEAN GTR

FINGERDBAS

108

MELODY

DRUMS

STEEL GTR

STEEL GTR

JAZZ GTR

CLEAN GTR

CLEAN GTR

CLEAN GTR

FINGERDBAS

110

MELODY

DRUMS

STEEL GTR

STEEL GTR

JAZZ GTR

CLEAN GTR

CLEAN GTR

CLEAN GTR

CLEAN GTR

FINGERDBAS

112

MELODY

DRUMS

STEEL GTR

STEEL GTR

JAZZ GTR

CLEAN GTR

CLEAN GTR

FINGERDBAS

114

MELODY  
PAN FLUTE  
DRUMS  
STEEL GTR  
STEEL GTR  
MUTED GTR  
JAZZ GTR  
CLEAN GTR  
FINGERDBAS

116

MELODY  
PAN FLUTE  
DRUMS  
STEEL GTR  
STEEL GTR  
CLEAN GTR  
CLEAN GTR  
FINGERDBAS

118

MELODY  
PAN FLUTE  
DRUMS  
STEEL GTR  
STEEL GTR  
CLEAN GTR  
FINGERDBAS

120

MELODY  
PAN FLUTE  
DRUMS  
STEEL GTR  
STEEL GTR  
CLEAN GTR  
CLEAN GTR  
FINGERDBAS

122

MELODY  
PAN FLUTE  
DRUMS  
STEEL GTR  
STEEL GTR  
CLEAN GTR  
FINGERDBAS

124

MELODY  
PAN FLUTE  
DRUMS  
STEEL GTR  
STEEL GTR  
CLEAN GTR  
CLEAN GTR  
FINGERDBAS

126

MELODY  
PAN FLUTE  
DRUMS  
STEEL GTR  
STEEL GTR  
CLEAN GTR  
FINGERDBAS

128

MELODY  
PAN FLUTE  
DRUMS  
STEEL GTR  
STEEL GTR  
CLEAN GTR  
FINGERDBAS

130

MELODY

PAN FLUTE

DRUMS

STEEL GTR

STEEL GTR

FINGERDBAS

133

MELODY

DRUMS

STEEL GTR

STEEL GTR

FINGERDBAS

135

MELODY

PAN FLUTE

DRUMS

STEEL GTR

STEEL GTR

FINGERDBAS

137

MELODY

PAN FLUTE

DRUMS

STEEL GTR

STEEL GTR

FINGERDBAS

139

MELODY

PAN FLUTE

DRUMS

STEEL GTR

STEEL GTR

FINGERDBAS

140

MELODY

PAN FLUTE

DRUMS

STEEL GTR

STEEL GTR

FINGERDBAS

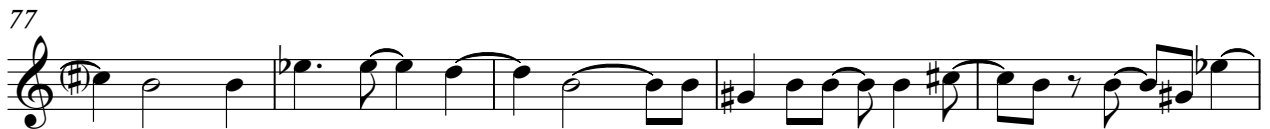

111

117

122

127

132

137

74

79

83

88

93

99

16

119

123

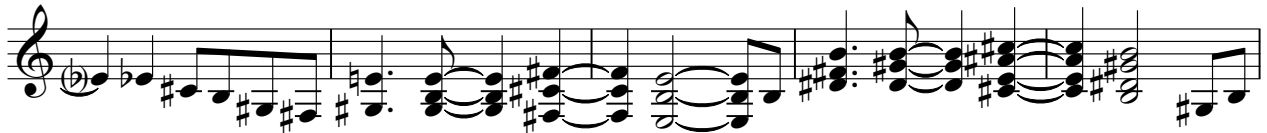

128

3

135

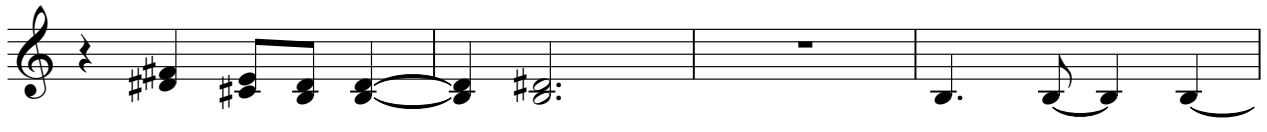

PAN FLUTE

139

2

DRUMS

George Michael - Faith 2

♩ = 93,000183

2 3 4

14

♩ = 187,003265

6

22

25

28

31

34

36

38

40

V.S.

DRUMS

42

44

46

48

50

53

55

57

59

62

DRUMS

64

66

68

70

72

74

76

78

80

82

V.S.

DRUMS

84

86

88

90

92

94

96

98

100

102

104

106

108

110

112

114

116

118

120

122

V.S.

124

126

128

130

134

136

138

140

STEEL GTR

43

46

49

52

55

58

61

64

66

68

71

74

77

80

83

86

89

92

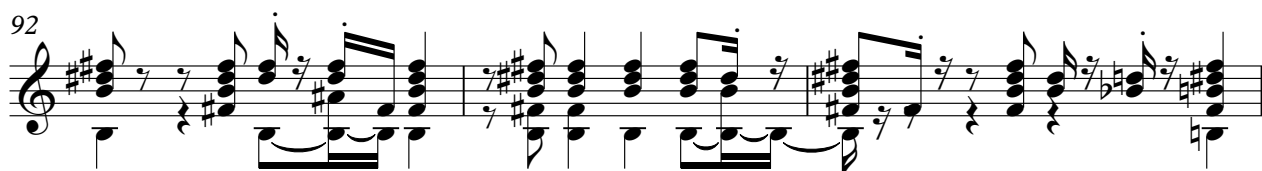

95

97

100

104

108

110

113

116

119

123

126

129

133

136

139

George Michael - Faith 2

STEEL GTR

$\text{♩} = 93,000183$        $\text{♩} = 88,00000322094095,00004202,06,00055$        $\text{♩} = 93,89,00896$

2 3 4

14  $\text{♩} = 187,003265$  2

19

22

25

28

31

34

36

39

V.S.

STEEL GTR

42

45

48

51

55

59

62

65

68

71

74

76

79

82

85

88

91

95

97

100

103

106

109

112

115

118

121

124

127

130

134

138

MUTED GTR

George Michael - Faith 2

♩ = 93,000183      ♩ = 88,000082      ♩ = 81,000032      ♩ = 75,000015      ♩ = 69,000008      ♩ = 63,000002      ♩ = 57,000000

14      ♩ = 187,003265

115      27

# George Michael - Faith 2

CLEAN GTR

♪ = 93,000183      ♯ = 88,00000085      ♭ = 84,00000082      ♯ = 91,00000085      ♭ = 86,00000085      ♯ = 93,89,000896

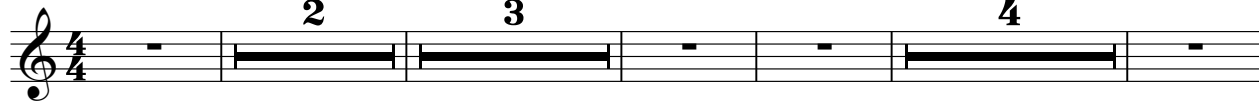

14 **85**      ♯ = 187,003265

103

106

111

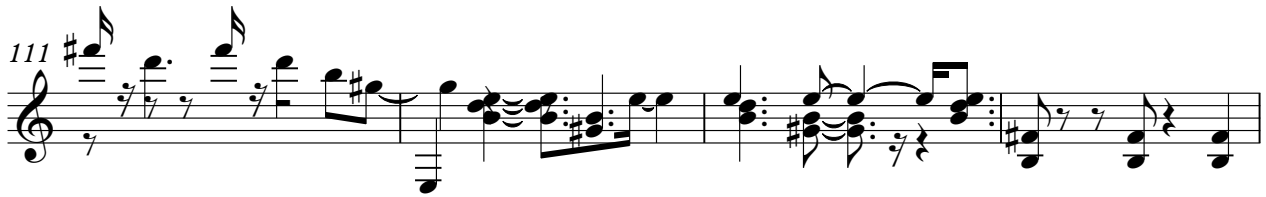

115

120

125 **14**

CLEAN GTR

George Michael - Faith 2

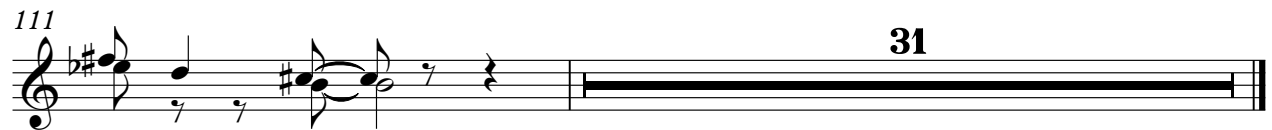
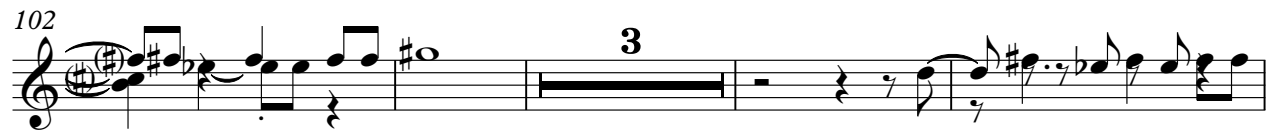
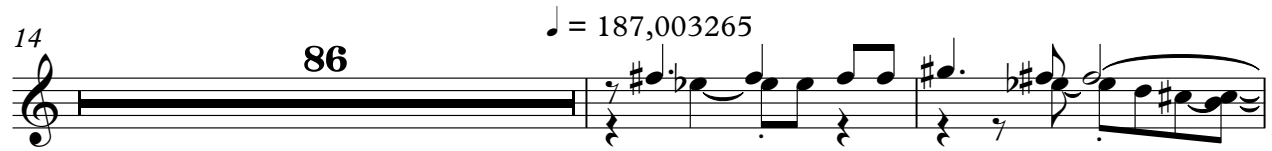
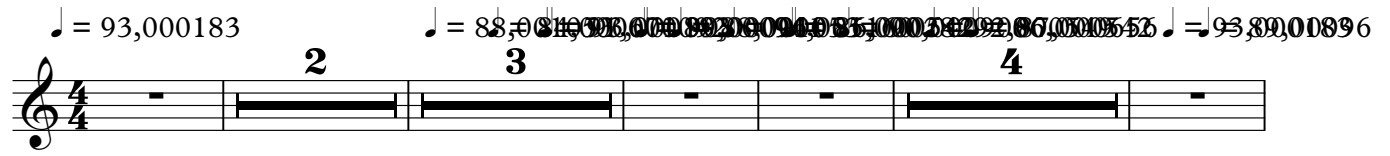

# George Michael - Faith 2

## FINGERDBAS

♩ = 93,000183      ♩ = 88,000093      ♩ = 88,000093      ♩ = 91,000105      ♩ = 85,000091      ♩ = 86,000055      ♩ = 93,89,00896

2      3      4

14      ♩ = 187,003265

5

22

26

30

34

39

43

47

51

V.S.

55

60

65

69

73

77

81

85

89

94

98

103

107

111

115

119

123

127

131

137

CHURCH ORG

George Michael - Faith 2

♩ = 93,000183      ♩ = 88,00184,00067 ♩ = 93,000083

6      ♩ = 89,00001053 = ♩ = 94,0000382 ♩ = 90,000986,00097540 ♩ = 93,0000183

11      ♩ = 89,000961      ♩ = 187,000

15      126

126