

♩ = 104,000015

Descant Recorder

Alto Saxophone

Tuba

Percussion

Vibraphone

Electric Bass

Rock Organ

Synth Bass

Reverse Cymbals

Synth Strings

Orchestra Hit

FX 5 (Brightness)

FX 5 (Brightness)

♩ = 104,000015  
FASTLOVE

FX 7 (Echoes)

4

D. Rec.  
Perc.  
S. Bass  
Syn. Str.  
Orch. Hit  
FX 5  
FX 5

7

D. Rec.  
Perc.  
S. Bass  
Syn. Str.  
FX 5  
FX 5

9

D. Rec.

Alto Sax.

Perc.

S. Bass

Syn. Str.

FX 5

FX 5

11

Alto Sax.

Perc.

S. Bass

Syn. Str.

FX 5

FX 5

13

Alto Sax. Perc. S. Bass Syn. Str. FX 5 FX 5

15

Alto Sax. Perc. S. Bass Syn. Str. FX 5 FX 5

17

Alto Sax. Perc. S. Bass Syn. Str. Orch. Hit FX 5 FX 5

19

D. Rec. Perc. S. Bass Syn. Str. FX 5

22

D. Rec.  
Perc.  
S. Bass  
Syn. Str.  
FX 5

24

D. Rec.  
Perc.  
S. Bass  
Syn. Str.  
FX 5

26

D. Rec.

Alto Sax.

Perc.

S. Bass

Syn. Str.

Orch. Hit

FX 5

28

Alto Sax.

Perc.

S. Bass

Syn. Str.

FX 5

30

Alto Sax.

Perc.

S. Bass

Syn. Str.

FX 5

32

Alto Sax.

Tba.

Perc.

S. Bass

Syn. Str.

FX 5

35

Tba.

Perc.

S. Bass

Syn. Str.

FX 5

38

Alto Sax.

Tba.

Perc.

S. Bass

Syn. Str.

FX 5

41

Alto Sax.

Tba.

Perc.

S. Bass

Syn. Str.

FX 5

43

Alto Sax.

Tba.

Perc.

S. Bass

Syn. Str.

45

Alto Sax.

Tba.

Perc.

S. Bass

Syn. Str.

47

Alto Sax.

Tba.

Perc.

S. Bass

Syn. Str.

49

Alto Sax.

Perc.

S. Bass

Syn. Str.

Orch. Hit

FX 5

51

D. Rec.

Perc.

S. Bass

Syn. Str.

FX 5

54

D. Rec.

Perc.

S. Bass

Syn. Str.

FX 5

56

D. Rec.

Perc.

S. Bass

Syn. Str.

FX 5

58

D. Rec.

Alto Sax.

Perc.

S. Bass

Syn. Str.

FX 5

60

Alto Sax.

Perc.

S. Bass

Syn. Str.

FX 5

62

Alto Sax.

Perc.

S. Bass

Syn. Str.

FX 5

64

Alto Sax.

Tba.

Perc.

S. Bass

Syn. Str.

FX 5

67

Tba.

Perc.

S. Bass

Syn. Str.

FX 5

70

Alto Sax. Tba. Perc. S. Bass Syn. Str. FX 5

73

Alto Sax. Tba. Perc. S. Bass Syn. Str. FX 5

75

Alto Sax.

Tba.

Perc.

S. Bass

Syn. Str.

77

Alto Sax.

Tba.

Perc.

S. Bass

Syn. Str.

79

Alto Sax.

Tba.

Perc.

S. Bass

Syn. Str.

81

D. Rec.  
Alto Sax.  
Tba.  
Perc.  
S. Bass  
Syn. Str.  
FX 5

83

D. Rec.  
Tba.  
Perc.  
S. Bass  
Syn. Str.  
FX 5

85

D. Rec. Tba. Perc. S. Bass Syn. Str. FX 5

87

D. Rec. Tba. Perc. S. Bass Syn. Str. FX 5

89

D. Rec.

Perc.

S. Bass

Syn. Str.

Orch. Hit

FX 5

92

Perc.

S. Bass

Rev. Cym.

94

Tba.

Perc.

E. Bass

Rev. Cym.

Syn. Str.

Orch. Hit

FX 5

96

Tba.

Perc.

E. Bass

Syn. Str.

FX 5

98

Tba.

Perc.

E. Bass

Syn. Str.

FX 5

100

Tba.

Perc.

E. Bass

Syn. Str.

FX 5

102

Tba.

Perc.

Vib.

E. Bass

Syn. Str.

FX 5

104

Tba.

Perc.

Vib.

E. Bass

Syn. Str.

FX 5

106

Tba.

Perc.

Vib.

E. Bass

Syn. Str.

FX 5

108

Tba.

Perc.

Vib.

E. Bass

Syn. Str.

FX 5

110

Tba.

Perc.

Vib.

E. Bass

Syn. Str.

FX 5

FX 5

112

Tba.

Perc.

Vib.

E. Bass

Syn. Str.

FX 5

FX 5

114

Tba. Perc. Vib. E. Bass Syn. Str. FX 5 FX 5

116

Tba. Perc. Vib. E. Bass Syn. Str. FX 5 FX 5

118

Tba.

Perc.

Vib.

E. Bass

Syn. Str.

FX 5

FX 5

120

Tba.

Perc.

Vib.

E. Bass

Syn. Str.

FX 5

FX 5

122

Tba.

Perc.

Vib.

E. Bass

Syn. Str.

FX 5

FX 5

124

Tba.

Perc.

Vib.

E. Bass

Syn. Str.

FX 5

FX 5

126

Syn. Str.

FX 5

FX 5

FX 7

127

Syn. Str.

FX 5

FX 5

FX 7

128

Syn. Str.

FX 5

FX 5

FX 7

129

Syn. Str.

FX 5

FX 5

FX 7

130

Syn. Str.

FX 5

FX 5

FX 7

131

Syn. Str.

FX 5

FX 5

FX 7

132

Syn. Str.

FX 5

FX 5

FX 7

6

6

6

133

Syn. Str.

FX 5

FX 5

FX 7

6

6

6

134

Syn. Str.

Orch. Hit

FX 5

FX 7

6

6

6

135

Syn. Str.

Orch. Hit

FX 7

6

6

136

Organ

S. Bass

Syn. Str.

Orch. Hit

FX 7

137

Organ

S. Bass

Syn. Str.

FX 7

138

Organ

S. Bass

Syn. Str.

FX 7

139

Organ

S. Bass

Syn. Str.

FX 7

140

D. Rec.

Alto Sax.

Tba.

Perc.

Vib.

E. Bass

Organ

S. Bass

Rev. Cym.

Syn. Str.

Orch. Hit

FX 5

FX 5

FX 7

6

# Descant Recorder

$\text{♩} = 104,000015$

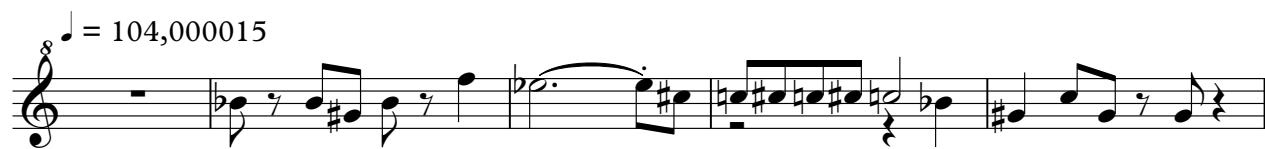

6 10

20

25 25

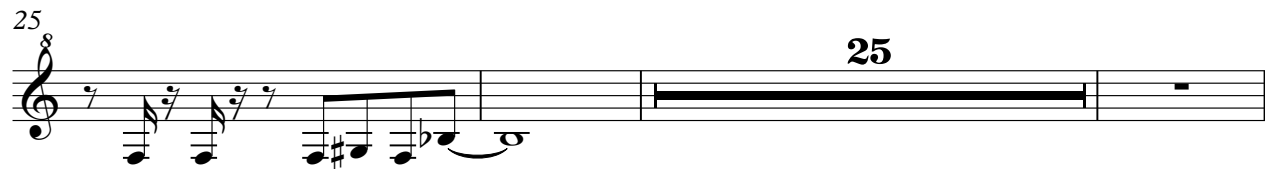

53

57 23

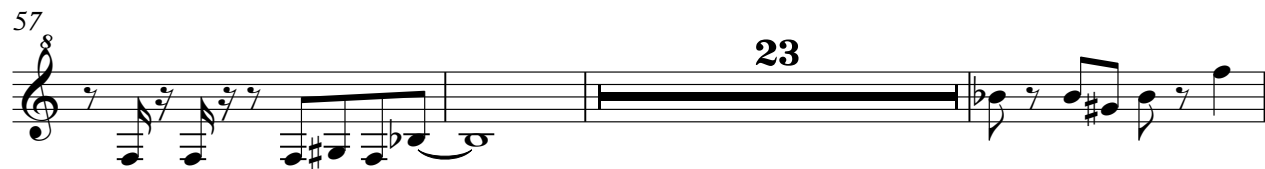

83

88 52

# Alto Saxophone

♩ = 104,000015

9

13

17

8

28

31

7

42

46

50

8

61

63

7

Alto Saxophone

72

76

80

60

# Tuba

♩ = 104,000015

33

37

41

46

17

67

71

76

82

88

5

97

2

Tuba

102

107

112

117

122

17

# Percussion

♩ = 104,000015

6

9

12

15

18

21

24

27

30

V.S.

33

36

39

42

45

48

51

54

57

60

Percussion

63

66

69

72

75

78

81

84

87

90

V.S.

Percussion

92

95

98

101

104

107

110

113

116

119

Percussion

122

125

# Vibraphone

♩ = 104,000015

**101**

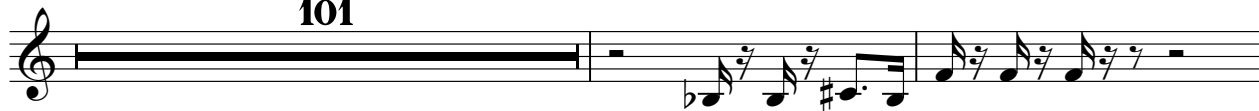

104

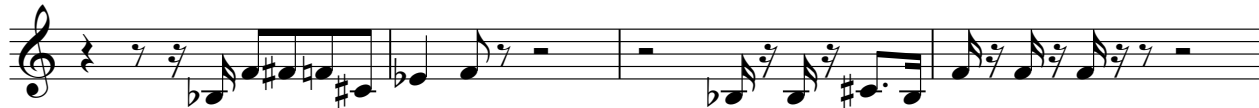

108

112

116

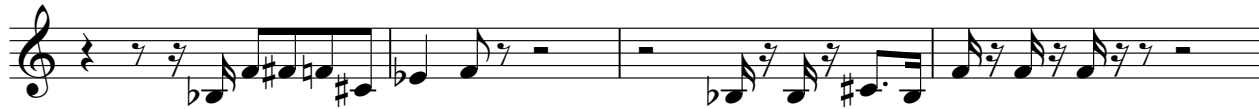

120

124

**16**

Electric Bass

♩ = 104,000015

93

96

99

102

105

108

111

114

117

120

V.S.

2

Electric Bass

123

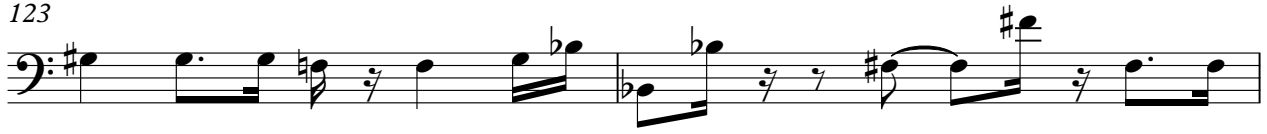

125

16

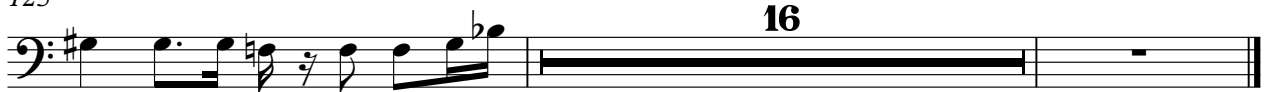

# Rock Organ

♩ = 104,000015

**135**

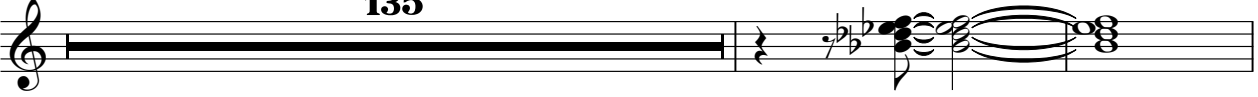

138

# Synth Bass

♩ = 104,000015

4

9

13

16

19

23

26

29

32

35

V.S.

72

76

79

82

85

88

92

136

# Reverse Cymbals

♩ = 104,000015

**92**

94

**47**

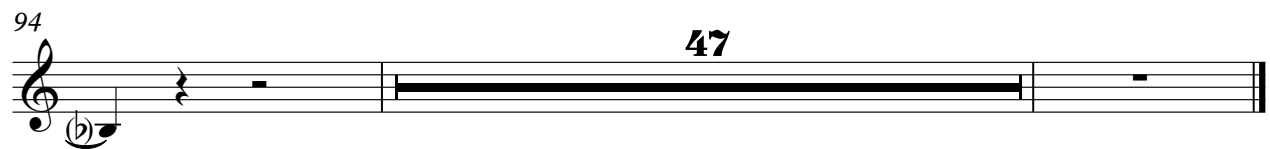

# Synth Strings

♩ = 104,000015

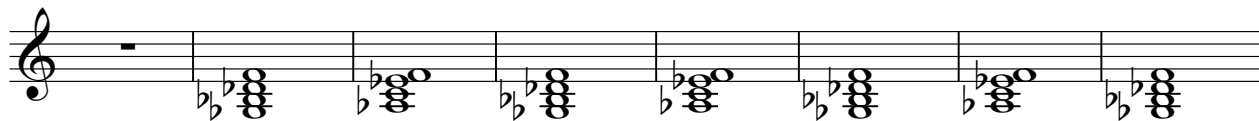

9

13

17

21

25

29

33

41

45

V.S.

Synth Strings

49

53

57

61

65

73

77

81

85

89

4

97

101

105

109

113

117

121

125

134

# Orchestra Hit

♩ = 104,000015

# FX 5 (Brightness)

♩ = 104,000015

5

8

11

14

17

20

24

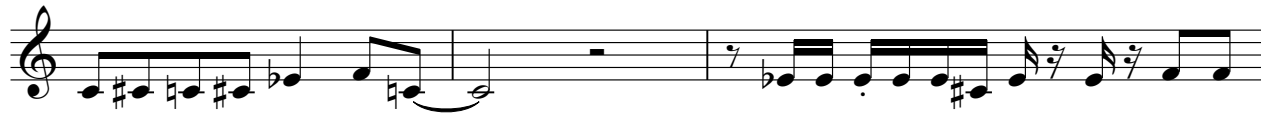

27

30

V.S.

34

39

43

**6**

52

56

59

62

66

70

74

**7**

84

88

95

98

101

105

107

110

112

117

120

123

126

129

132

8

FX 5 (Brightness)

♩ = 104,000015

5

8

11

14

17

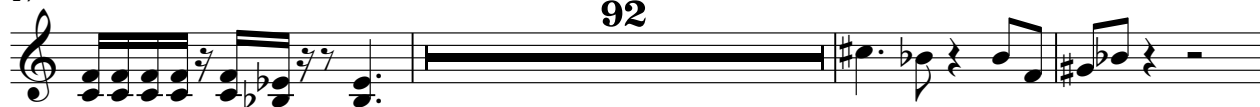

112

117

121

124

V.S.

127

130

133

# FX 7 (Echoes)

$\text{♩} = 104,000015$   
FASTLOVE **125**

127

128

129

130

131

132

133

134

135

V.S.

2

FX 7 (Echoes)

136

6

6

6

137

6

6

6

138

6

6

6

139

6

6

6

140

6
