

George Michael - Father Figure

♩ = 100,000000

- BOTTLEBLOW**: Treble clef, 4/4 time, contains five rests.
- PAN FLUTE**: Treble clef, 4/4 time, contains five rests.
- PAN FLUTE**: Treble clef, 4/4 time, contains five rests.
- DRUMS**: Drum clef, 4/4 time, contains a pattern of 'x' marks representing hits on the snare and cymbals.
- HARP**: Treble clef, 4/4 time, contains five rests.
- NYLON GTR**: Treble clef, 4/4 time, contains five rests.
- NYLON GTR**: Treble clef, 4/4 time, contains five rests.
- NYLON GTR**: Treble clef, 4/4 time, contains five rests.
- SHAMISEN**: Treble clef, 4/4 time, contains five rests.
- A.PIANO 3**: Treble clef, 4/4 time, contains five rests.
- SYN STR 2**: Treble clef, 4/4 time, contains two sustained notes with long horizontal lines and circles below them, indicating sustained sounds.
- MELODY**: Treble clef, 4/4 time, contains five rests.
- CHIFFER LD**: Treble clef, 4/4 time, contains five rests.
- SOLO VOX**: Treble clef, 4/4 time, contains five rests.

♩ = 100,000000

BOTTLEBLOW

DRUMS

SYN STR 2

SOLO VOX

6

BOTTLEBLOW

DRUMS

SYN STR 2

CHIFFER LD

SOLO VOX

10

DRUMS

HARP

SYN STR 2

CHIFFER LD

13

DRUMS

SYN STR 2

CHIFFER LD

16

19

PAN FLUTE

DRUMS

SYN STR 2

MELODY

CHIFFER LD

22

PAN FLUTE

DRUMS

SYN STR 2

MELODY

CHIFFER LD

25

PAN FLUTE

DRUMS

SYN STR 2

MELODY

CHIFFER LD

28

PAN FLUTE

PAN FLUTE

DRUMS

SYN STR 2

MELODY

CHIFFER LD

31

PAN FLUTE

PAN FLUTE

DRUMS

SYN STR 2

MELODY

CHIFFER LD

34

PAN FLUTE

DRUMS

A.PIANO 3

SYN STR 2

MELODY

CHIFFER LD

37

PAN FLUTE

DRUMS

A.PIANO 3

SYN STR 2

MELODY

CHIFFER LD

40

43

46

49

52

54

56

PAN FLUTE

DRUMS

A.PIANO 3

SYN STR 2

MELODY

CHIFFER LD

58

PAN FLUTE

DRUMS

SHAMISEN

SYN STR 2

MELODY

CHIFFER LD

61

BOTTLEBLOW

DRUMS

SHAMISEN

SYN STR 2

MELODY

CHIFFER LD

64

BOTTLEBLOW

DRUMS

SHAMISEN

SYN STR 2

CHIFFER LD

67

PAN FLUTE

DRUMS

A.PIANO 3

SYN STR 2

MELODY

CHIFFER LD

70

PAN FLUTE

DRUMS

A.PIANO 3

SYN STR 2

MELODY

CHIFFER LD

73

76

79

PAN FLUTE

DRUMS

A.PIANO 3

SYN STR 2

MELODY

CHIFFER LD

82

PAN FLUTE

DRUMS

A.PIANO 3

SYN STR 2

MELODY

CHIFFER LD

89

91

93

95

98

PAN FLUTE

DRUMS

A.PIANO 3

SYN STR 2

MELODY

CHIFFER LD

101

PAN FLUTE

DRUMS

A.PIANO 3

SYN STR 2

MELODY

CHIFFER LD

103

PAN FLUTE

DRUMS

A.PIANO 3

SYN STR 2

MELODY

CHIFFER LD

106

PAN FLUTE

DRUMS

NYLON GTR

NYLON GTR

NYLON GTR

A.PIANO 3

SYN STR 2

MELODY

CHIFFER LD

109

111

113

115

118

PAN FLUTE

DRUMS

NYLON GTR

NYLON GTR

NYLON GTR

A.PIANO 3

SYN STR 2

MELODY

CHIFFER LD

121

PAN FLUTE

DRUMS

A.PIANO 3

SYN STR 2

MELODY

CHIFFER LD

124

PAN FLUTE

DRUMS

A.PIANO 3

SYN STR 2

MELODY

CHIFFER LD

126

PAN FLUTE

DRUMS

A.PIANO 3

SYN STR 2

MELODY

CHIFFER LD

128

PAN FLUTE

DRUMS

A.PIANO 3

SYN STR 2

MELODY

CHIFFER LD

130

PAN FLUTE

DRUMS

A.PIANO 3

SYN STR 2

MELODY

CHIFFER LD

132

PAN FLUTE

DRUMS

A.PIANO 3

SYN STR 2

MELODY

CHIFFER LD

134

PAN FLUTE

DRUMS

A.PIANO 3

SYN STR 2

MELODY

CHIFFER LD

136

PAN FLUTE

DRUMS

A.PIANO 3

SYN STR 2

MELODY

CHIFFER LD

139

BOTTLEBLOW

SYN STR 2

MELODY

SOLO VOX

142

BOTTLEBLOW

SYN STR 2

SOLO VOX

PAN FLUTE

George Michael - Father Figure

♩ = 100,000000

17

22

27

31

35

39

43

47

51

55

V.S.

58

7

68

73

77

81

85

88

91

94

98

DRUMS

34

37

40

43

46

49

52

55

58

61

DRUMS

64

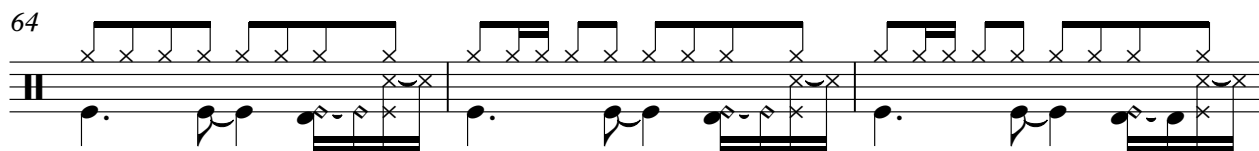

67

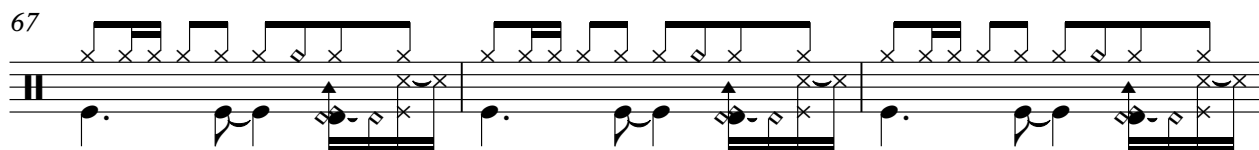

70

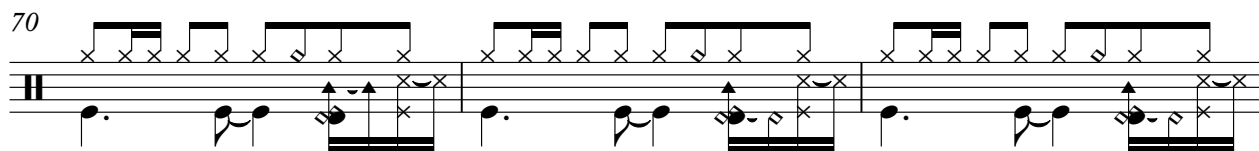

73

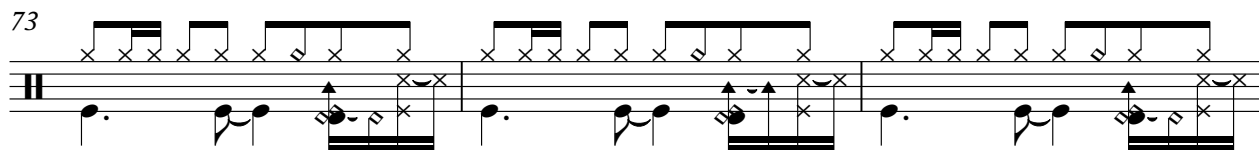

76

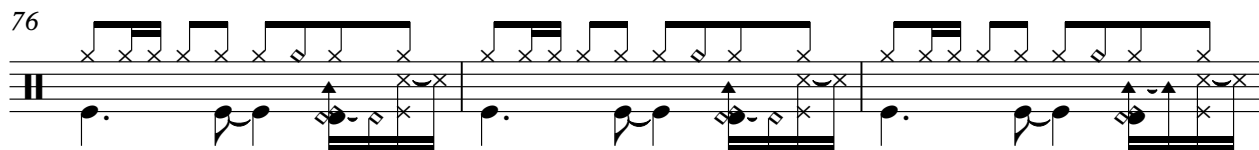

79

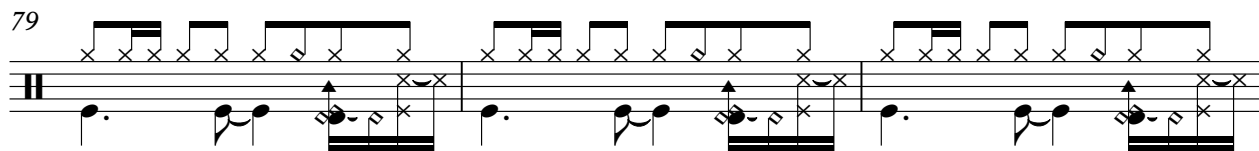

82

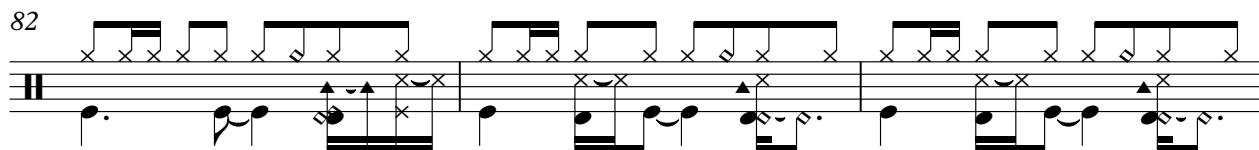

85

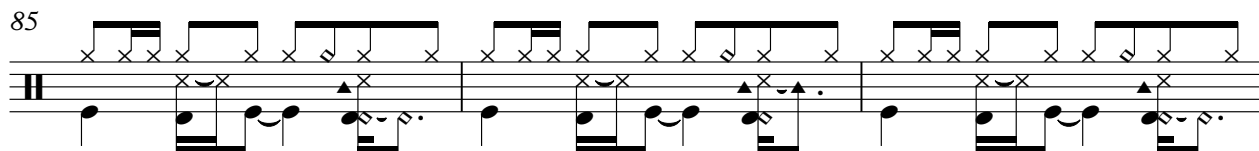

88

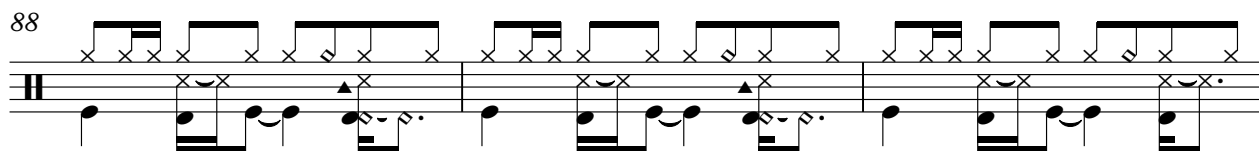

91

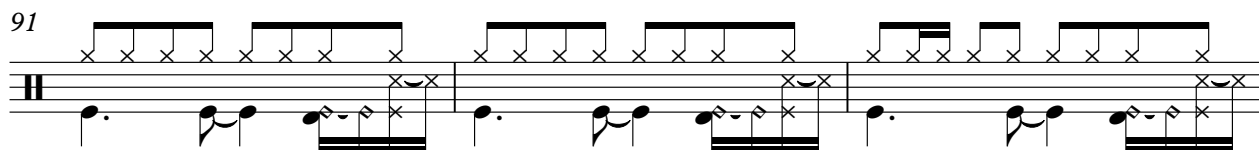

V.S.

94

97

100

103

106

109

112

115

118

121

DRUMS

124

127

130

133

136

8

HARP

George Michael - Father Figure

♩ = 100,000000

13 6 130

NYLON GTR

George Michael - Father Figure

♩ = 100,000000

105

109

113

117

27

♩ = 100,000000

105

108

111

114

2

118

27

♩ = 100,000000

105

109

112

115

2

27

♩ = 100,000000

33

37

41

45

49

53

56

9

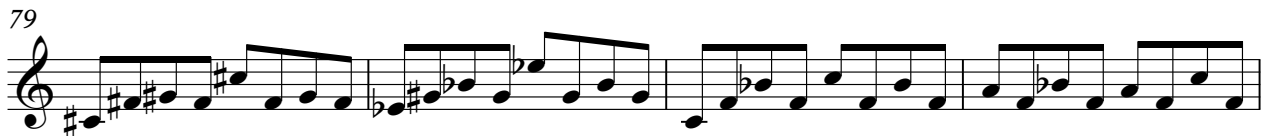

107

111

115

119

123

127

132

135

George Michael - Father Figure

SYN STR 2

♩ = 100,000000

9

15

22

28

36

43

50

54

56

59

66

72

79

85

89

95

102

110

116

123

127

132

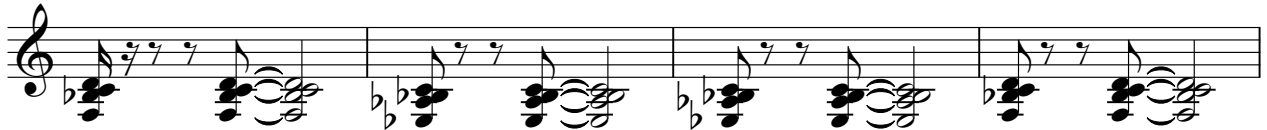

136

141

George Michael - Father Figure

MELODY

♩ = 100,000000

17

22

27

32

37

42

47

51

55

59

5

♩ = 100,000000

9

14

19

24

28

33

37

41

45

50

V.S.

