

# Wham - Wake Me Up

♩ = 163,000076

♩ = 163,000076

6

tk10

tk3

tk4

tk2

tk1

tk5

10

tk10

tk3

tk4

tk2

tk1

tk5

tk6

13

16

19

tk10

tk4

tk2

tk1

tk5

tk6

22

tk10

tk4

tk2

tk1

tk5

tk6

25

tk10

tk3

tk4

tk2

tk1

tk5

tk6

28

tk10

tk3

tk4

tk2

tk1

tk5

31

34

37

40

tk10

tk3

tk4

tk2

tk1

tk5

43

tk10

tk3

tk4

tk2

tk1

tk5

54

57

60

tk10

tk4

tk2

tk1

tk5

tk6

63

tk10

tk4

tk2

tk1

tk5

tk6

66

69

72

tk10

tk3

tk4

tk2

tk1

tk5

75

tk10

tk3

tk4

tk2

tk1

tk5

78

tk10

tk3

tk4

tk2

tk1

tk5

81

tk10

tk3

tk4

tk2

tk1

tk5

84

tk10

tk3

tk4

tk2

tk1

tk5

93

tk9

tk10

tk4

tk2

tk1

tk5

tk7

tk8

96

tk9

tk10

tk2

tk1

tk7

tk8

99

tk9

tk10

tk4

tk2

tk1

tk5

tk7

tk8

102

tk10

tk4

tk2

tk1

tk5

111

tk9

tk10

tk3

tk4

tk2

tk1

tk5

tk7

tk8

114

tk10

tk3

tk4

tk2

tk1

tk5

123

tk9

tk10

tk3

tk4

tk2

tk1

tk5

tk7

tk8

126

tk9

tk10

tk3

tk4

tk2

tk1

tk5

tk7

tk8

131

134

137

tk9

tk10

tk3

tk4

tk2

tk1

tk5

tk6

tk7

tk8

140

tk9

tk10

tk3

tk4

tk2

tk1

tk5

tk6

tk7

tk8

143

146

tk9

tk10

tk3

tk2

tk1

tk5

tk6

tk7

tk8

149

tk9

tk10

tk3

tk2

tk1

tk7

tk8

152

tk9  
tk10  
tk3  
tk2  
tk1  
tk7  
tk8

154

tk9  
tk10  
tk3  
tk2  
tk1  
tk7  
tk8

# Wham - Wake Me Up

♩ = 163,000076

89

92

96

100

111

124

128

132

136

140

2

tk9

144

148

152

Wham - Wake Me Up

♩ = 163,000076

6

10

14

18

21

24

27

31

34

V.S.

37

40

43

47

51

55

59

62

65

68

71

74

77

80

83

87

90

93

96

99

V.S.

105

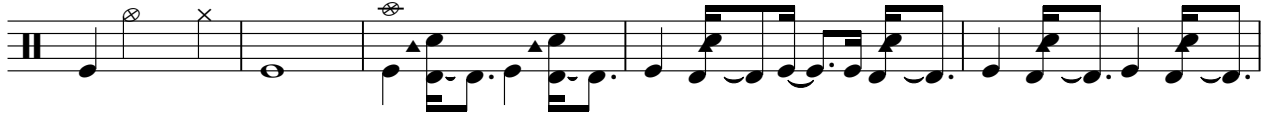

110

113

116

119

122

125

128

131

134

137

140

143

147

150

153

# Wham - Wake Me Up

♩ = 163,000076

6

11

14

17

28

31

34

38

42

8

3

6

51

54

57

69

72

75

79

82

91

110

113

117

120

124

128

132

136

140

144

148

V.S.

4

tk3

152

# Wham - Wake Me Up

♩ = 163,000076

2

9

13

18

22

26

29

33

37

41

V.S.

2

tk4

46

51

55

59

63

67

70

74

78

82

88

3

95

3

101

105

2

111

2

116

119

123

127

3

131

4

tk4

135

140

144

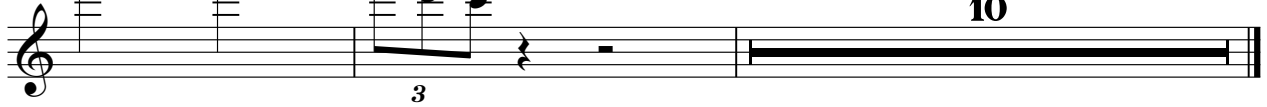

# Wham - Wake Me Up

tk2

♩ = 163,000076

V.S.

2

43 tk2

48

53

57

60

64

68

72

76

80

84 *tk2*

6

89

93

6

98

3

3

102

3

107

111

3

115

119

3

123

3

127

131

135

139

143

147

151

153

# Wham - Wake Me Up

tk1

♩ = 163,000076

V.S.

29

33

37

41

46

51

55

59

63

67

71

75

79

83

88

93

97

101

104

107

111

115

119

123

127

131

135

139

143

147

151

154

# Wham - Wake Me Up

♩ = 163,000076

V.S.

34

38

42

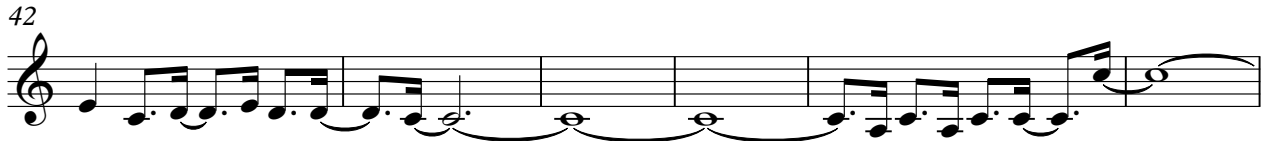

48

53

57

61

65

69

73

77

81

86

92

101

105

111

117

121

125

130

134

140

145

# Wham - Wake Me Up

♩ = 163,000076

19

23

52

60

64

130

134

137

141

144

9

# Wham - Wake Me Up

tk7

♩ = 163,000076

89

92

96

106

112

125

129

133

138

142

V.S.

2

tk7

# Wham - Wake Me Up

♩ = 163,000076

89

92

96

106

112

126

130

134

138

142

V.S.

2

tk8

