

George Michael - Freedom 90

♩ = 89,999954

drums

drums

3

drums

drums

5

chorus vocals

drums

drums

chorus bass

chorus chords

7

chorus vocals

drums

drums

chorus bass

chorus chords

9

chorus vocals

drums

drums

chorus bass

chorus chords

11

chorus vocals

drums

drums

chorus bass

chorus chords

13

chorus vocals

drums

drums

drums

chorus bass

chorus chords

15

drums

drums

drums

chorus bass

chorus chords

6

17

drums

drums

drums

chorus bass

chorus chords

19

drums

drums

drums

chorus bass

chorus chords

21

drums

drums

drums

verse bass

verse chords

verse vocals

23

drums

drums

drums

verse bass

verse chords

verse vocals

25

drums

drums

drums

verse bass

verse chords

verse vocals

27

drums

drums

drums

verse bass

verse chords

verse vocals

29

drums

drums

drums

verse bass

verse chords

verse vocals

31

drums

drums

drums

verse bass

verse chords

verse vocals

33

drums

drums

drums

verse bass

verse chords

verse vocals

35

drums

drums

drums

verse bass

verse chords

verse vocals

6

37

drums

drums

drums

verse bass

verse chords

verse vocals

39

drums

drums

drums

verse bass

verse chords

verse vocals

41

drums

drums

drums

verse bass

verse chords

verse vocals

43

drums

drums

drums

verse bass

verse chords

verse vocals

45

chorus vocals

drums

drums

drums

chorus bass

chorus chords

47

chorus vocals

drums

drums

drums

chorus bass

chorus chords

49

chorus vocals

drums

drums

drums

chorus bass

chorus chords

51

chorus vocals

drums

drums

drums

chorus bass

chorus chords

53

chorus vocals

drums

drums

drums

chorus bass

chorus chords

55

chorus vocals

drums

drums

drums

chorus bass

chorus chords

57

chorus vocals

drums

drums

drums

chorus bass

chorus chords

59

chorus vocals

drums

drums

drums

chorus bass

chorus chords

61

drums

drums

drums

verse bass

verse chords

verse vocals

63

drums

drums

drums

verse bass

verse chords

verse vocals

65

drums

drums

drums

verse bass

verse chords

verse vocals

67

drums

drums

drums

verse bass

verse chords

verse vocals

69

drums

drums

drums

verse bass

verse chords

verse vocals

71

drums

drums

drums

verse bass

verse chords

verse vocals

73

drums

drums

drums

verse bass

verse chords

verse vocals

75

drums

drums

drums

verse bass

verse chords

verse vocals

6

77

drums

drums

drums

verse bass

verse chords

verse vocals

79

drums

drums

drums

verse bass

verse chords

verse vocals

81

drums

drums

drums

verse bass

verse chords

verse vocals

83

drums

drums

drums

verse bass

verse chords

verse vocals

85

chorus vocals

drums

drums

drums

chorus bass

chorus chords

87

chorus vocals

drums

drums

drums

chorus bass

chorus chords

89

chorus vocals

drums

drums

drums

chorus bass

chorus chords

91

chorus vocals

drums

drums

drums

chorus bass

chorus chords

93

chorus vocals

drums

drums

drums

chorus bass

chorus chords

95

chorus vocals

drums

drums

drums

chorus bass

chorus chords

97

chorus vocals

drums

drums

drums

chorus bass

chorus chords

99

chorus vocals

drums

drums

drums

chorus bass

chorus chords

101

drums

drums

drums

bridge bass

bridge chords

103

drums

drums

drums

bridge bass

bridge chords

105

drums

drums

drums

bridge bass

bridge chords

107

drums

drums

drums

bridge bass

bridge chords

bridge vocals

109

drums

drums

drums

bridge bass

bridge chords

bridge vocals

111

drums

drums

drums

bridge bass

bridge chords

bridge vocals

113

drums

drums

drums

bridge bass

bridge chords

bridge vocals

115

drums

drums

drums

bridge bass

bridge chords

bridge vocals

117

drums

drums

drums

bridge bass

bridge chords

bridge vocals

119

drums

drums

drums

bridge bass

bridge chords

bridge vocals

121

drums

drums

drums

bridge bass

bridge chords

bridge vocals

123

drums

drums

drums

bridge bass

bridge chords

bridge vocals

125

chorus vocals

drums

drums

drums

chorus bass

chorus chords

127

chorus vocals

drums

drums

drums

chorus bass

chorus chords

129

chorus vocals

drums

drums

drums

chorus bass

chorus chords

131

chorus vocals

drums

drums

drums

chorus bass

chorus chords

133

chorus vocals

drums

drums

drums

chorus bass

chorus chords

135

chorus vocals

drums

drums

drums

chorus bass

chorus chords

137

chorus vocals

drums

drums

drums

chorus bass

chorus chords

139

chorus vocals

drums

drums

drums

chorus bass

chorus chords

141

chorus vocals

drums

drums

drums

chorus bass

chorus chords

143

chorus vocals

drums

drums

drums

chorus bass

chorus chords

145

chorus vocals

drums

drums

drums

chorus bass

chorus chords

147

chorus vocals

drums

drums

drums

chorus bass

chorus chords

149

chorus vocals

drums

drums

drums

chorus bass

chorus chords

151

chorus vocals

drums

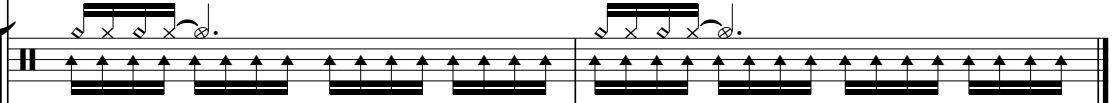

drums

drums

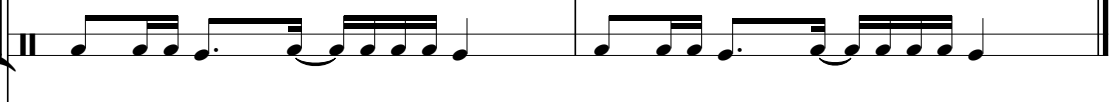

chorus bass

chorus chords

George Michael - Freedom 90

chorus vocals

♩ = 89,999954

4

7

10

14 31

48

52

55

57

59 24

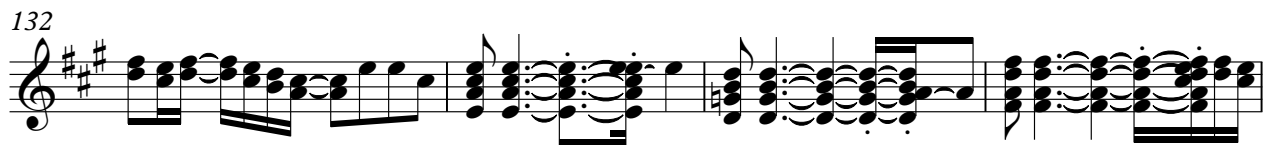
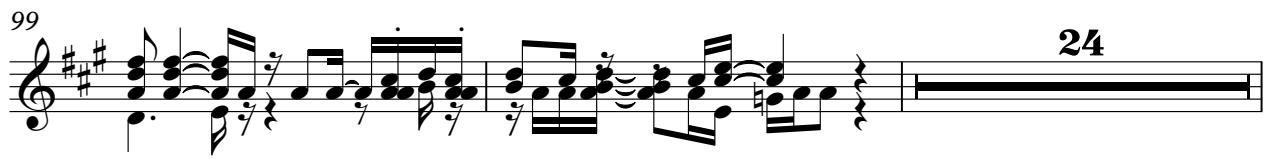

142

145

148

150

George Michael - Freedom 90

drums

♩ = 89,999954

V.S.

21

23

25

27

29

31

33

35

37

39

V.S.

61

61

63

63

65

65

67

67

69

69

71

71

73

73

75

75

77

77

79

79

81

83

85

87

89

91

93

95

97

99

101

103

105

107

109

111

113

115

117

119

121

123

125

127

129

131

133

135

137

139

141

143

145

147

149

151

George Michael - Freedom 90

drums

♩ = 89,999954

12

15

18

21

24

27

30

33

36

39

V.S.

42

45

48

51

54

57

60

63

66

69

72

75

78

81

84

87

90

93

96

99

V.S.

102

105

108

111

114

117

120

123

126

129

132

135

138

141

144

147

150

drums

George Michael - Freedom 90

♩ = 89,999954

V.S.

61

64

67

70

73

76

79

82

85

88

91

94

97

100

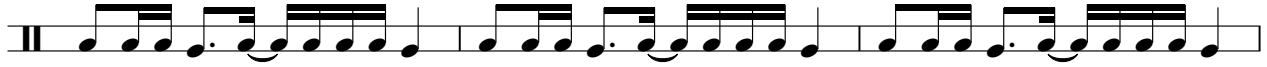

103

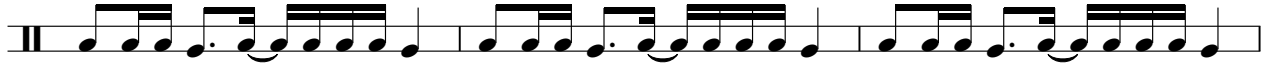

106

109

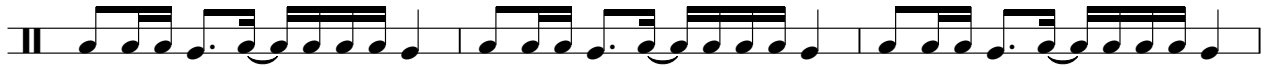

112

115

118

121

124

127

130

133

136

139

142

145

148

V.S.

6

drums

151

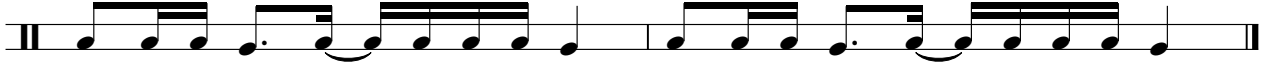

George Michael - Freedom 90

chorus bass

♩ = 89,999954

4

7

10

13

16

20

24

46

49

52

55

V.S.

59

85

88

91

94

98

125

128

131

134

138

142

146

150

George Michael - Freedom 90

chorus chords

♩ = 89,999954

4

7

10

13

15

6

17

19

24

45

47

50

53

55

58

61

24

86

89

91

94

97

100

24

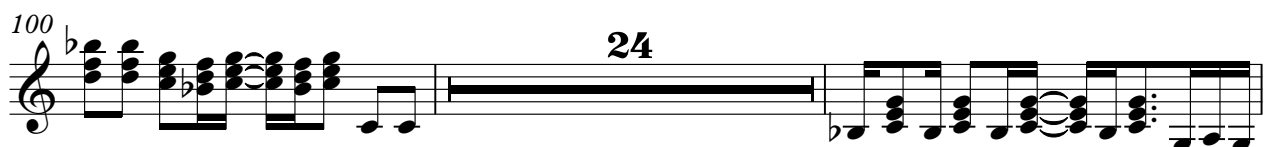

126

129

131

134

137

140

143

V.S.

4

chorus chords

146

149

151

George Michael - Freedom 90

verse bass

♩ = 89,999954

20

24

28

32

36

38

40

42

44

16

61

65

69

73

77

79

81

83

84

68

George Michael - Freedom 90

verse chords

♩ = 89,999954

20

23

27

31

35

38

42

44

16

61

65

69

73

76

79

83

68

George Michael - Freedom 90

verse vocals

♩ = 89,999954

20

23

26

29

32

35

39

42

44

16

61

64

67

70

73

77

80

83

84

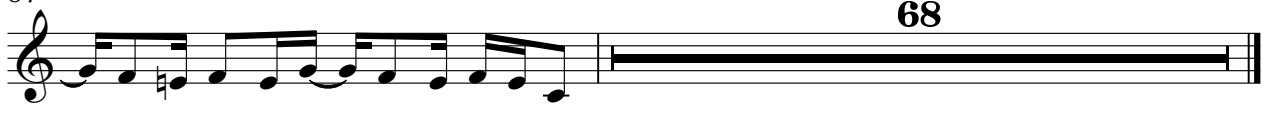

68

George Michael - Freedom 90

bridge bass

♩ = 89,999954

100

102

104

106

108

110

112

114

116

118

V.S.

2

bridge bass

120

122

124

George Michael - Freedom 90

bridge chords

♩ = 89,999954 **100**

103

107

110

112

114

116

118

120

122

V.S.

2

bridge chords

124

28

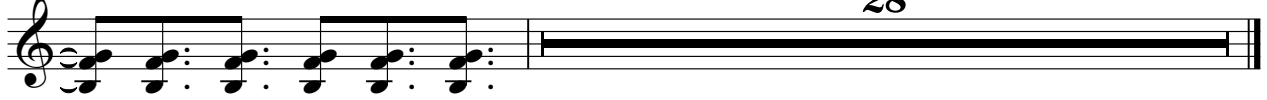

George Michael - Freedom 90

bridge vocals

♩ = 89,999954

107

110

112

114

116

118

120

122

124

28