

George Michael - Praying For Time

♩ = 66,000069

FR.HORN

DRUMS

STEEL GTR

STEEL GTR

STEEL GTR

ACOU BASS

MELODY

♩ = 66,000069

STRINGS

STRINGS

7

11

13

19

DRUMS

STEEL GTR

STEEL GTR

ACOU BASS

MELODY

STRINGS

STRINGS

21

DRUMS

STEEL GTR

STEEL GTR

ACOU BASS

MELODY

STRINGS

STRINGS

27

DRUMS

STEEL GTR

STEEL GTR

ACOU BASS

MELODY

STRINGS

STRINGS

29

DRUMS

STEEL GTR

STEEL GTR

ACOU BASS

MELODY

STRINGS

STRINGS

35

DRUMS

STEEL GTR

STEEL GTR

STEEL GTR

ACOU BASS

MELODY

STRINGS

STRINGS

37

39

41

DRUMS

STEEL GTR

STEEL GTR

STEEL GTR

ACOU BASS

STRINGS

STRINGS

43

DRUMS

STEEL GTR

STEEL GTR

STEEL GTR

ACOU BASS

MELODY

STRINGS

STRINGS

45

47

49

DRUMS

STEEL GTR

STEEL GTR

ACOU BASS

MELODY

STRINGS

STRINGS

51

DRUMS

STEEL GTR

STEEL GTR

ACOU BASS

MELODY

STRINGS

STRINGS

57

DRUMS

STEEL GTR

STEEL GTR

ACOU BASS

MELODY

STRINGS

STRINGS

59

DRUMS

STEEL GTR

STEEL GTR

ACOU BASS

MELODY

STRINGS

STRINGS

61

DRUMS

STEEL GTR

STEEL GTR

ACOU BASS

MELODY

STRINGS

STRINGS

63

DRUMS

STEEL GTR

STEEL GTR

ACOU BASS

MELODY

STRINGS

STRINGS

65

DRUMS

STEEL GTR

STEEL GTR

ACOU BASS

MELODY

STRINGS

STRINGS

67

DRUMS

STEEL GTR

STEEL GTR

STEEL GTR

ACOU BASS

MELODY

STRINGS

STRINGS

71

73

FR.HORN

George Michael - Praying For Time

♩ = 66,000069

37

37

DRUMS

George Michael - Praying For Time

♩ = 66,000069

V.S.

46

50

54

58

62

66

70

73

STEEL GTR

George Michael - Praying For Time

♩ = 66,000069

5

7

10

13

15

18

20

22

25

V.S.

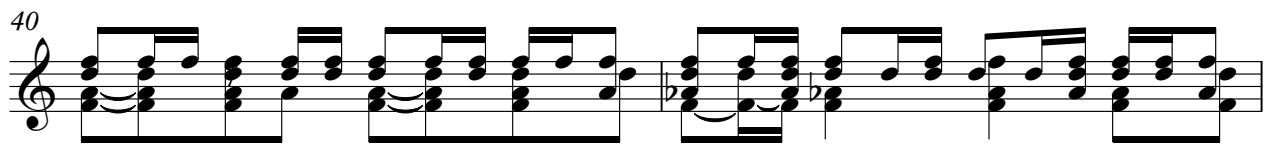

50

52

54

57

60

62

64

67

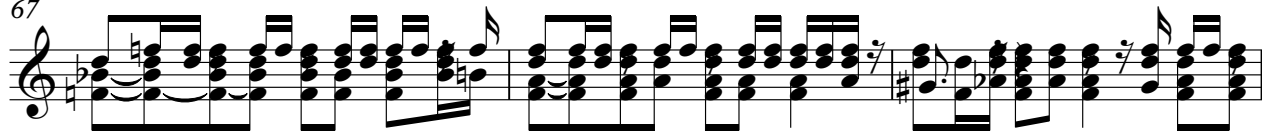

70

72

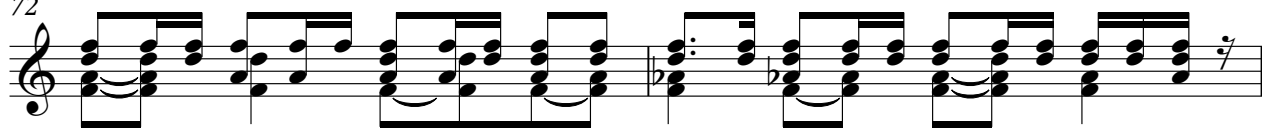

STEEL GTR

74

2

STEEL GTR

George Michael - Praying For Time

♩ = 66,000069

5

7

10

13

16

18

20

23

26

V.S.

29

32

34

36

38

40

43

46

48

50

53

56

58

61

63

66

68

70

72

74

ACOU BASS

George Michael - Praying For Time

♩ = 66,000069

7

13

19

25

30

35

41

47

53

V.S.

2

ACOU BASS

58

63

68

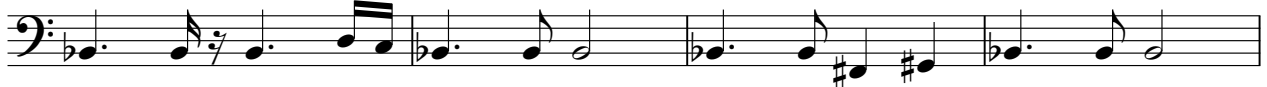

72

George Michael - Praying For Time

MELODY

♩ = 66,000069

4

8

12

15

18

21

24

27

30

33

V.S.

37

44

47

50

53

56

59

62

65

68

George Michael - Praying For Time

STRINGS

♩ = 66,000069

STRINGS

George Michael - Praying For Time

♩ = 66,000069

7

12

17

22

27

32

37

42

47

V.S.

52

