

George Michael - Too Funky 1

♩ = 99,000099

6

SNARE DRUM

BASS DRUM

MUTE CONGA

HIGH BONGO

LOW BONGO

CABASA

HANDCLAP

LOW CONGA

TAMBOURINE

SLAPBASS 1

BRASS 1

SYNBASS 1

STRINGS

9

SNARE DRUM

BASS DRUM

MUTE CONGA

HIGH BONGO

LOW BONGO

CABASA

HANDCLAP

LOW CONGA

TAMBOURINE

SLAPBASS 1

BRASS 1

SYNBASS 1

STRINGS

14

SNARE DRUM

BASS DRUM

SNARE DRUM

MUTE CONGA

HIGH BONGO

LOW BONGO

CABASA

HANDCLAP

LOW CONGA

TAMBOURINE

KALIMBA

JAZZ GTR

STEEL GTR

NYLON GTR

SLAPBASS 1

A.PIANO 1

16

SNARE DRUM

BASS DRUM

SNARE DRUM

MUTE CONGA

HIGH BONGO

LOW BONGO

CABASA

HANDCLAP

LOW CONGA

TAMBOURINE

KALIMBA

JAZZ GTR

STEEL GTR

NYLON GTR

SLAPBASS 1

A.PIANO 1

18

SNARE DRUM

BASS DRUM

SNARE DRUM

MUTE CONGA

HIGH BONGO

LOW BONGO

CABASA

HANDCLAP

LOW CONGA

TAMBOURINE

KALIMBA

JAZZ GTR

STEEL GTR

NYLON GTR

SLAPBASS 1

A.PIANO 1

20

SNARE DRUM

BASS DRUM

SNARE DRUM

MUTE CONGA

HIGH BONGO

LOW BONGO

CABASA

HANDCLAP

LOW CONGA

TAMBOURINE

KALIMBA

JAZZ GTR

STEEL GTR

NYLON GTR

SLAPBASS 1

A.PIANO 1

22

SNARE DRUM

BASS DRUM

SNARE DRUM

MUTE CONGA

HIGH BONGO

LOW BONGO

CABASA

HANDCLAP

LOW CONGA

TAMBOURINE

KALIMBA

JAZZ GTR

STEEL GTR

NYLON GTR

SLAPBASS 1

A.PIANO 1

24

SNARE DRUM

BASS DRUM

SNARE DRUM

MUTE CONGA

HIGH BONGO

LOW BONGO

CABASA

HANDCLAP

LOW CONGA

TAMBOURINE

KALIMBA

JAZZ GTR

SLAPBASS 1

A.PIANO 1

26

SNARE DRUM

BASS DRUM

SNARE DRUM

MUTE CONGA

HIGH BONGO

LOW BONGO

CABASA

HANDCLAP

LOW CONGA

TAMBOURINE

KALIMBA

JAZZ GTR

STEEL GTR

NYLON GTR

SLAPBASS 1

A.PIANO 1

28

SNARE DRUM

BASS DRUM

SNARE DRUM

CRASH CYMB

MUTE CONGA

HIGH BONGO

LOW BONGO

CABASA

HANDCLAP

LOW CONGA

TAMBOURINE

KALIMBA

JAZZ GTR

STEEL GTR

STEEL GTR

NYLON GTR

SLAPBASS 1

BRASS 1

A.PIANO 1

30

SNARE DRUM

BASS DRUM

SNARE DRUM

CABASA

HANDCLAP

TAMBOURINE

KALIMBA

STEEL GTR

SLAPBASS 1

BRASS 1

32

SNARE DRUM  
BASS DRUM  
SNARE DRUM  
CRASH CYMB  
CYMBAL  
MUTE CONGA  
COWBELL  
HIGH BONGO  
LOW BONGO  
CABASA  
HANDCLAP  
LOW CONGA  
TAMBOURINE  
KALIMBA  
JAZZ GTR  
STEEL GTR  
SLAPBASS 1  
BRASS 1  
A.PIANO 1

34

SNARE DRUM

BASS DRUM

SNARE DRUM

MUTE CONGA

HIGH BONGO

LOW BONGO

CABASA

HANDCLAP

LOW CONGA

TAMBOURINE

KALIMBA

JAZZ GTR

STEEL GTR

NYLON GTR

SLAPBASS 1

A.PIANO 1

36

SNARE DRUM

BASS DRUM

SNARE DRUM

MUTE CONGA

HIGH BONGO

LOW BONGO

CABASA

HANDCLAP

LOW CONGA

TAMBOURINE

KALIMBA

JAZZ GTR

STEEL GTR

NYLON GTR

SLAPBASS 1

A.PIANO 1

38

SNARE DRUM

BASS DRUM

SNARE DRUM

MUTE CONGA

HIGH BONGO

LOW BONGO

CABASA

HANDCLAP

LOW CONGA

TAMBOURINE

KALIMBA

JAZZ GTR

STEEL GTR

NYLON GTR

SLAPBASS 1

A.PIANO 1

40

SNARE DRUM

BASS DRUM

SNARE DRUM

MUTE CONGA

HIGH BONGO

LOW BONGO

CABASA

HANDCLAP

LOW CONGA

TAMBOURINE

KALIMBA

JAZZ GTR

SLAPBASS 1

A.PIANO 1

42

SNARE DRUM

BASS DRUM

SNARE DRUM

MUTE CONGA

HIGH BONGO

LOW BONGO

CABASA

HANDCLAP

LOW CONGA

TAMBOURINE

KALIMBA

JAZZ GTR

STEEL GTR

NYLON GTR

SLAPBASS 1

A.PIANO 1

44

SNARE DRUM

BASS DRUM

SNARE DRUM

MUTE CONGA

SAMPLES

HIGH BONGO

LOW BONGO

CABASA

HANDCLAP

LOW CONGA

TAMBOURINE

KALIMBA

JAZZ GTR

SLAPBASS 1

A.PIANO 1

46

SNARE DRUM

BASS DRUM

SNARE DRUM

MUTE CONGA

HIGH BONGO

LOW BONGO

CABASA

HANDCLAP

LOW CONGA

TAMBOURINE

KALIMBA

JAZZ GTR

SLAPBASS 1

A.PIANO 1

48

SNARE DRUM

BASS DRUM

SNARE DRUM

CRASH CYMB

CYMBAL

MUTE CONGA

COWBELL

HIGH BONGO

LOW BONGO

CABASA

HANDCLAP

LOW CONGA

TAMBOURINE

KALIMBA

JAZZ GTR

SLAPBASS 1

BRASS 1

A.PIANO 1

MUSICAL SCORE FOR PERCUSSION AND KEYBOARDS:

- BRASS 1:** Chordal accompaniment.
- A.PIANO 1:** Chordal accompaniment.

57

SNARE DRUM

BASS DRUM

SNARE DRUM

MUTE CONGA

HIGH BONGO

LOW BONGO

CABASA

HANDCLAP

LOW CONGA

TAMBOURINE

KALIMBA

JAZZ GTR

SLAPBASS 1

BRASS 1

A.PIANO 1

59

SNARE DRUM

BASS DRUM

SNARE DRUM

MUTE CONGA

HIGH BONGO

LOW BONGO

CABASA

HANDCLAP

LOW CONGA

TAMBOURINE

KALIMBA

JAZZ GTR

STEEL GTR

NYLON GTR

SLAPBASS 1

BRASS 1

A.PIANO 1

61

SNARE DRUM

BASS DRUM

SNARE DRUM

MUTE CONGA

HIGH BONGO

LOW BONGO

CABASA

HANDCLAP

LOW CONGA

TAMBOURINE

KALIMBA

JAZZ GTR

SLAPBASS 1

A.PIANO 1

63

SNARE DRUM

BASS DRUM

SNARE DRUM

MUTE CONGA

HIGH BONGO

LOW BONGO

CABASA

HANDCLAP

LOW CONGA

TAMBOURINE

KALIMBA

JAZZ GTR

STEEL GTR

NYLON GTR

SLAPBASS 1

BRASS 1

A.PIANO 1

65

SNARE DRUM

BASS DRUM

SNARE DRUM

MUTE CONGA

HIGH BONGO

LOW BONGO

CABASA

HANDCLAP

LOW CONGA

TAMBOURINE

KALIMBA

JAZZ GTR

STEEL GTR

NYLON GTR

SLAPBASS 1

A.PIANO 1

67

SNARE DRUM

BASS DRUM

SNARE DRUM

MUTE CONGA

HIGH BONGO

LOW BONGO

CABASA

HANDCLAP

LOW CONGA

TAMBOURINE

KALIMBA

JAZZ GTR

STEEL GTR

NYLON GTR

SLAPBASS 1

A.PIANO 1

69

SNARE DRUM

BASS DRUM

SNARE DRUM

CRASH CYMB

CABASA

HANDCLAP

TAMBOURINE

KALIMBA

JAZZ GTR

STEEL GTR

SLAPBASS 1

BRASS 1

71

SNARE DRUM

BASS DRUM

SNARE DRUM

CRASH CYMB

MUTE CONGA

HIGH BONGO

LOW BONGO

CABASA

HANDCLAP

LOW CONGA

TAMBOURINE

KALIMBA

JAZZ GTR

STEEL GTR

SLAPBASS 1

BRASS 1

74

SNARE DRUM

BASS DRUM

SNARE DRUM

MUTE CONGA

HIGH BONGO

LOW BONGO

CABASA

HANDCLAP

LOW CONGA

TAMBOURINE

KALIMBA

JAZZ GTR

STEEL GTR

NYLON GTR

SLAPBASS 1

77

SNARE DRUM

BASS DRUM

SNARE DRUM

MUTE CONGA

HIGH BONGO

LOW BONGO

CABASA

HANDCLAP

LOW CONGA

TAMBOURINE

KALIMBA

JAZZ GTR

STEEL GTR

NYLON GTR

SLAPBASS 1

79

SNARE DRUM

BASS DRUM

SNARE DRUM

MUTE CONGA

SAMPLES

HIGH BONGO

LOW BONGO

CABASA

HANDCLAP

LOW CONGA

TAMBOURINE

KALIMBA

JAZZ GTR

STEEL GTR

NYLON GTR

SLAPBASS 1

82

SNARE DRUM

BASS DRUM

SNARE DRUM

CRASH CYMB

MUTE CONGA

HIGH BONGO

LOW BONGO

CABASA

HANDCLAP

LOW CONGA

TAMBOURINE

KALIMBA

JAZZ GTR

STEEL GTR

NYLON GTR

SLAPBASS 1

BRASS 1

A.PIANO 1

- SNARE DRUM
- CRASH CYMB
- MUTE CONGA
- HIGH BONGO
- LOW BONGO
- CABASA
- HANDCLAP
- LOW CONGA
- TAMBOURINE
- KALIMBA
- JAZZ GTR
- STEEL GTR
- NYLON GTR
- SLAPBASS 1
- BRASS 1
- SYNBASS 1
- A.PIANO 1

90

SNARE DRUM

BASS DRUM

SNARE DRUM

CRASH CYMB

MUTE CONGA

SAMPLES

HIGH BONGO

LOW BONGO

CABASA

HANDCLAP

LOW CONGA

TAMBOURINE

KALIMBA

JAZZ GTR

STEEL GTR

NYLON GTR

SLAPBASS 1

BRASS 1

SYNBASS 1

A.PIANO 1

93

SNARE DRUM

BASS DRUM

SNARE DRUM

MUTE CONGA

HIGH BONGO

LOW BONGO

CABASA

HANDCLAP

LOW CONGA

TAMBOURINE

A.PIANO 1

96

BASS DRUM

SNARE DRUM

SAMPLES

A.PIANO 1

SNARE DRUM

George Michael - Too Funky 1

♩ = 99,000099

SNARE DRUM

57

63

69

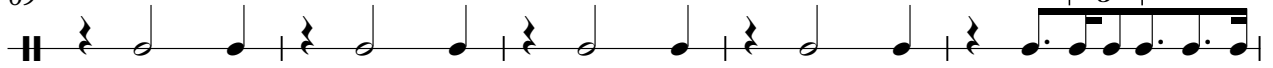

74

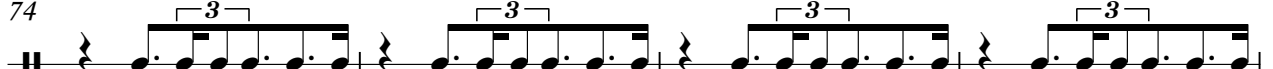

78

82

93

BASS DRUM

George Michael - Too Funky 1

♩ = 99,000099

2 2

7

10

14

19

24

29

35

40

45

V.S.

BASS DRUM

51

57

63

68

73

76

79

82

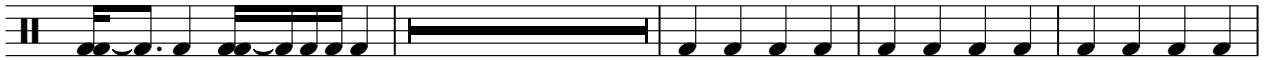

94

SNARE DRUM

George Michael - Too Funky 1

♩ = 99,000099

12

17

23

29

35

41

47

8

60

66

70

2

2

# SNARE DRUM

75

81

87

93

CRASH CYMB

George Michael - Too Funky 1

♩ = 99,000099

4 23 3

34 15 19 3

74 9

88 9

# CYMBAL

## George Michael - Too Funky 1

♩ = 99,000099

4 27

34

16 50

MUTE CONGA

George Michael - Too Funky 1

♩ = 99,000099

4

9

15

21

27

35

41

47

53

59

V.S.

MUTE CONGA

65

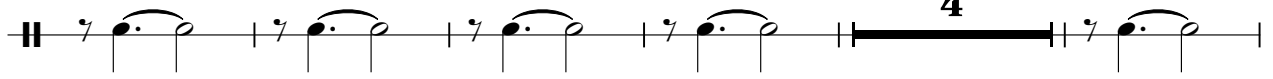

74

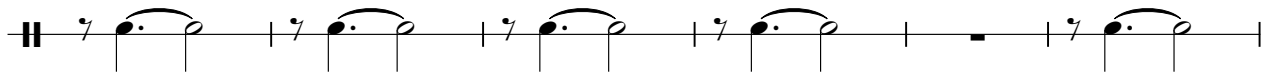

80

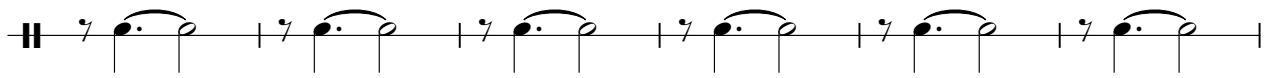

86

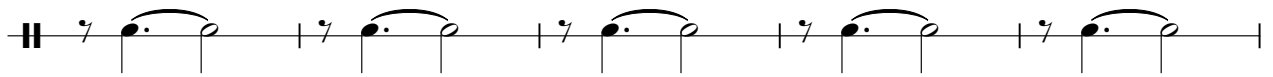

91

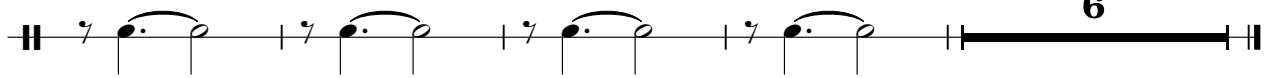

SAMPLES

George Michael - Too Funky 1

♩ = 99,000099

4/4 2 42

46

34 10

91

7

COWBELL

George Michael - Too Funky 1

♪ = 99,000099

4 27

34 16 50

# HIGH BONGO

## George Michael - Too Funky 1

♩ = 99,000099

4

9

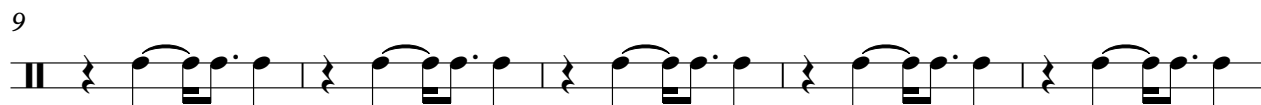

14

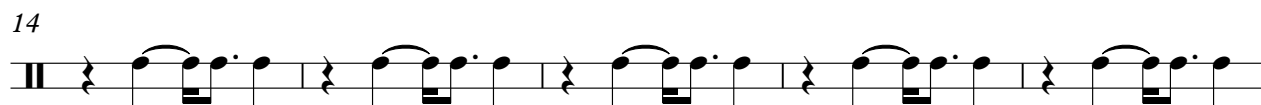

19

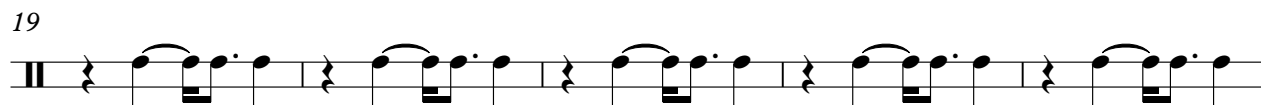

24

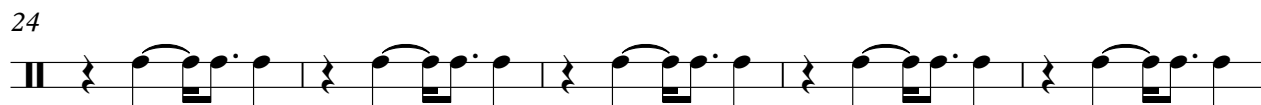

29

4

37

42

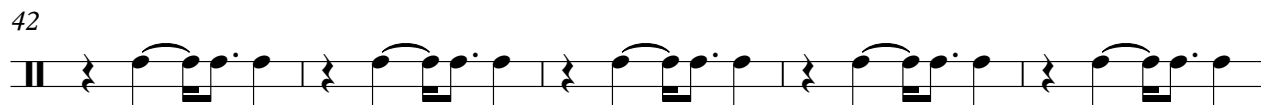

47

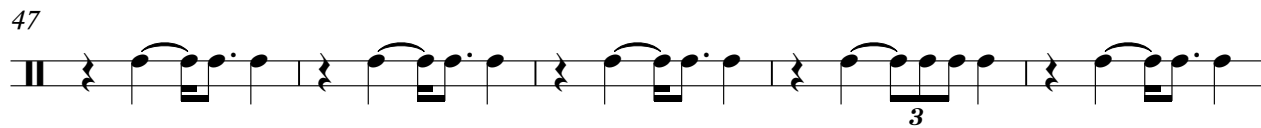

52

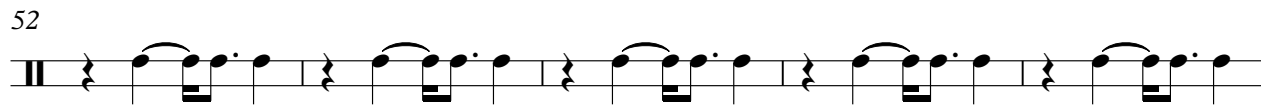

V.S.

HIGH BONGO

57

62

67

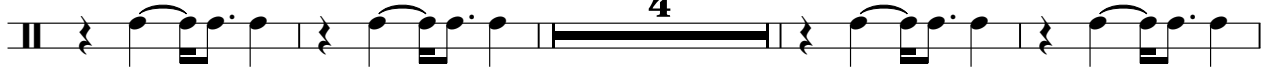

75

80

85

90

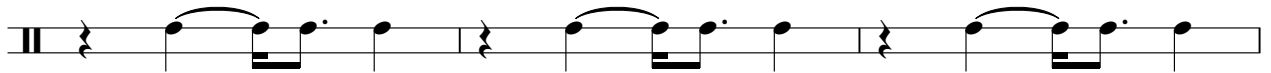

93

LOW BONGO

George Michael - Too Funky 1

♩ = 99,000099

4  
4

10

16

22

28

4

37

43

49

55

61

V.S.

2

# LOW BONGO

67

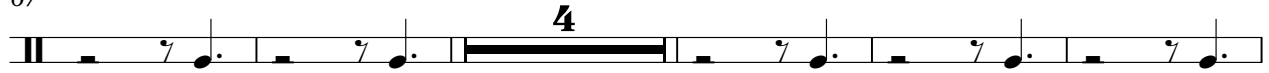

76

82

88

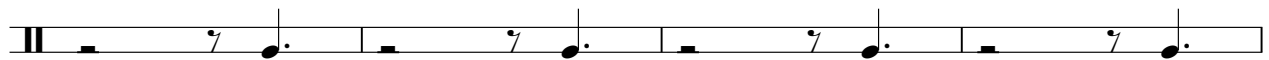

92

6

CABASA

George Michael - Too Funky 1

♩ = 99,000099

4

8

12

15

18

20

22

24

26

28

V.S.

CABASA

30

32

34

36

38

40

42

44

46

48

CABASA

51

55

58

60

62

65

68

70

72

75

79

83

87

91

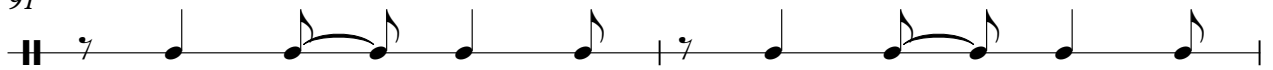

93

HANDCLAP

George Michael - Too Funky 1

♩ = 99,000099

4

10

16

22

28

34

40

46

52

58

V.S.

HANDCLAP

64

70

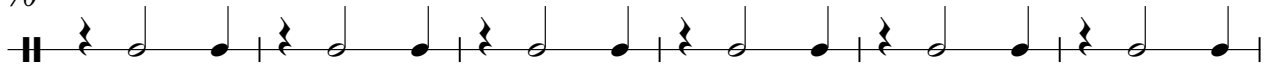

76

82

88

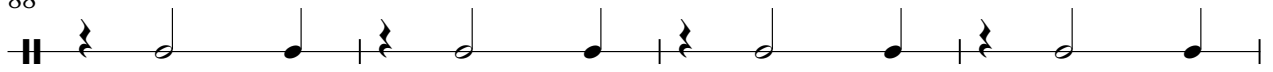

92

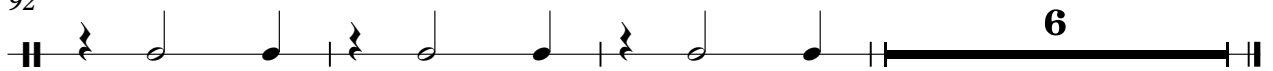

LOW CONGA

George Michael - Too Funky 1

♩ = 99,000099

4

8

12

16

20

24

27

4

## LOW CONGA

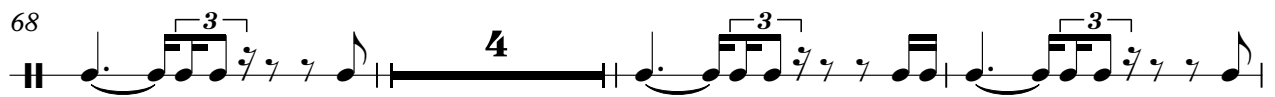
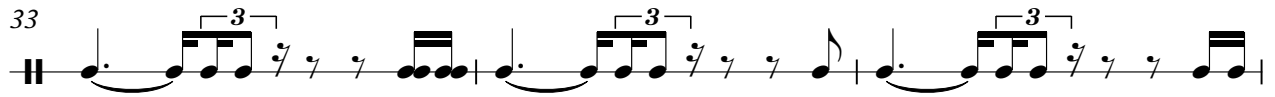

LOW CONGA

75

79

83

87

91

93

TAMBOURINE

George Michael - Too Funky 1

♩ = 99,000099

4

7

10

13

16

19

22

25

28

31

V.S.

TAMBOURINE

34

37

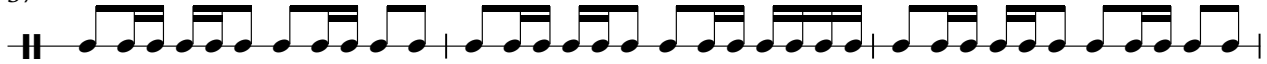

40

43

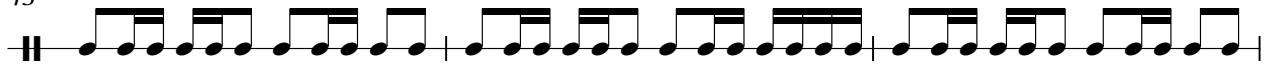

46

49

52

55

58

61

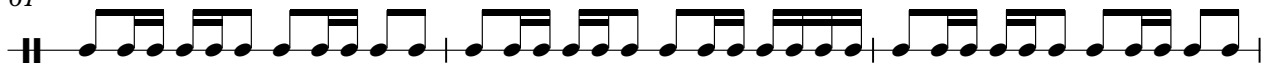

TAMBOURINE

64

67

70

73

76

79

82

85

88

91

V.S.

4

# TAMBOURINE

93

KALIMBA

George Michael - Too Funky 1

♩ = 99,000099

2 10

14

16

18

20

22

24

26

28

30

V.S.

32

34

36

38

40

42

44

46

48

51

54

57

59

61

63

65

67

69

71

75

77

79

81

83

86

89

10

JAZZ GTR

George Michael - Too Funky 1

♩ = 99,000099

2 10

15

18

21

25

28 4 3

35

39

42

46

V.S.

JAZZ GTR

STEEL GTR

George Michael - Too Funky 1

♩ = 99,000099

2 10 2

18 2

24 3 6

36 2

42 15

60 2

65

67 6

2

STEEL GTR

75

79

83

86

89

10

STEEL GTR

George Michael - Too Funky 1

♩ = 99,000099

NYLON GTR

George Michael - Too Funky 1

♩ = 99,000099

2 10 2 2 2 2

19

2 3 3 3 3 3

29

6 6 6 6 6 6

39

2 15 15 15 15 15

59

2 2 2 2 2 2

64

6 6 6 6 6 6

67

6 6 6 6 6 6

75

79

83

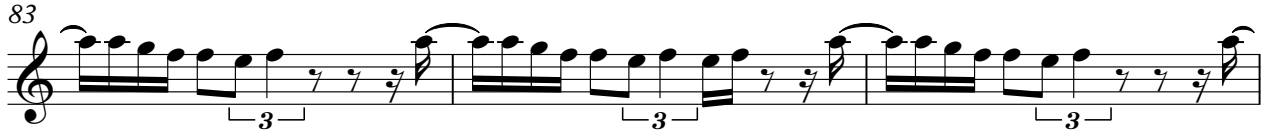

86

89

10

SLAPBASS 1

George Michael - Too Funky 1

♩ = 99,000099

2 2

7

10

14

18

22

26

30

34

38

V.S.

42

46

50

53

56

60

64

68

71

76

80

84

87

89

# George Michael - Too Funky 1

## BRASS 1

♩ = 99,000099

2 2

10 16

31 16

52

58 2 3 4

70 10

85

89 10

SYNBRASS 1

George Michael - Too Funky 1

♩ = 99,000099

2 4

9

12 38

52

55 28

85

88

90 10

STRINGS

George Michael - Too Funky 1

♩ = 99,000099

2 5

6 3

10

42

6 3

53

47

A.PIANO 1

George Michael - Too Funky 1

♩ = 99,000099

6

14

17

20

22

25

27

4

59

62

65

68

14

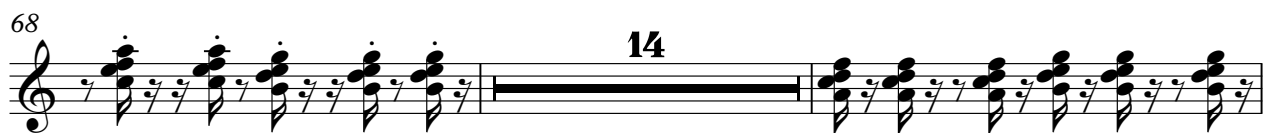

84

86

88

90

92

94

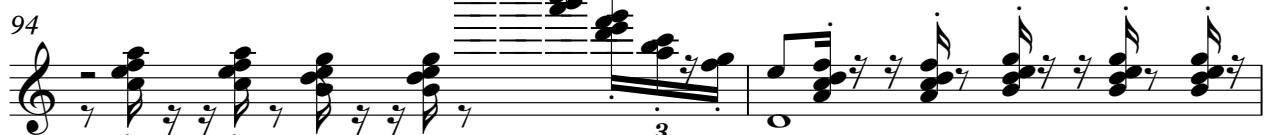

4

A.PIANO 1

96

98

