

# Blink 182 - Whats my age again

♩ = 160,000000

Electric Guitar

3

Perc.

E. Gtr.

E. Gtr.

5

Perc.

E. Gtr.

E. Gtr.

E. Bass

7

Perc. 

E. Gtr. 

E. Gtr. 

E. Bass 

9

Ten. Sax. 

Perc. 

E. Gtr. 

E. Gtr. 

E. Bass 

11

Ten. Sax.

Perc.

E. Gtr.

E. Gtr.

E. Bass

Detailed description of the musical score for measures 11-12: The Tenor Saxophone part (measures 11-12) features a melodic line in B-flat major, starting with a quarter rest in measure 11 and a quarter note in measure 12. The Percussion part consists of a steady eighth-note pattern of 'x' marks. The Electric Guitar part (measures 11-12) has a chordal accompaniment with a descending eighth-note line. The Electric Bass part has a simple eighth-note bass line.

13

Ten. Sax.

Perc.

E. Gtr.

E. Gtr.

E. Bass

Detailed description of the musical score for measures 13-14: The Tenor Saxophone part (measures 13-14) features a melodic line in B-flat major, starting with a quarter rest in measure 13 and a quarter note in measure 14. The Percussion part consists of a steady eighth-note pattern of 'x' marks. The Electric Guitar part (measures 13-14) has a chordal accompaniment with a descending eighth-note line. The Electric Bass part has a simple eighth-note bass line.

15

Ten. Sax.

Perc.

E. Gtr.

E. Gtr.

E. Bass

Detailed description of the musical score for measures 15-16: The Tenor Saxophone part features a melodic line starting with a grace note, moving through several eighth notes and quarter notes, ending with a quarter note. The Percussion part consists of a steady eighth-note pattern. The Electric Guitars part is divided into two staves; the upper staff plays a series of chords and single notes with bends, while the lower staff provides a rhythmic accompaniment with eighth notes and chords. The Electric Bass part plays a simple eighth-note line.

17

Ten. Sax.

Perc.

E. Gtr.

E. Gtr.

E. Gtr.

E. Gtr.

E. Bass

Detailed description of the musical score for measures 17-18: The Tenor Saxophone part features a melodic line starting with a grace note, moving through several eighth notes and quarter notes, ending with a quarter note. The Percussion part consists of a steady eighth-note pattern. The Electric Guitars part is divided into four staves; the upper two staves play chords and single notes with bends, while the lower two staves provide a rhythmic accompaniment with eighth notes and chords. The Electric Bass part plays a simple eighth-note line.

19

Ten. Sax.

Perc.

E. Gtr.

E. Gtr.

E. Bass

21

Ten. Sax.

Perc.

E. Gtr.

E. Gtr.

E. Bass

23

Ten. Sax.

Perc.

E. Gtr.

E. Gtr.

E. Bass

25

Ten. Sax.

Perc.

E. Gtr.

E. Gtr.

E. Gtr.

E. Gtr.

E. Bass

28

Ten. Sax.

Harm.

Perc.

E. Gtr.

E. Gtr.

E. Gtr.

E. Gtr.

E. Bass

30

Ten. Sax.

Harm.

Perc.

E. Gtr.

E. Bass

31

Ten. Sax.

Harm.

Perc.

E. Gtr.

E. Bass

32

Ten. Sax.

Harm.

Perc.

E. Gtr.

E. Bass

33

Ten. Sax.

Harm.

Perc.

E. Gtr.

E. Bass

34

Ten. Sax.

Harm.

Perc.

E. Gtr.

E. Bass

35

Ten. Sax.

Harm.

Perc.

E. Gtr.

E. Bass

36

Ten. Sax.

Harm.

Perc.

E. Gtr.

E. Bass

37

Ten. Sax.

Harm.

Perc.

E. Gtr.

E. Gtr.

E. Gtr.

E. Bass

39

Ten. Sax.

Perc.

E. Gtr.

E. Gtr.

E. Bass

41

Ten. Sax.

Perc.

E. Gtr.

E. Gtr.

E. Bass

43

Ten. Sax.

Perc.

E. Gtr.

E. Gtr.

E. Bass

45

Ten. Sax.  
Perc.  
E. Gtr.  
E. Gtr.  
E. Bass

47

Perc.  
E. Gtr.  
E. Gtr.  
E. Gtr.  
E. Gtr.  
E. Bass

49

Perc.

E. Gtr.

E. Gtr.

E. Gtr.

E. Bass

52

Perc.

E. Gtr.

E. Gtr.

E. Gtr.

E. Bass

54

Perc.

E. Gtr.

E. Gtr.

E. Bass

Two double bar lines are positioned to the left of the first system.

56

Perc.

E. Gtr.

E. Gtr.

E. Bass

Two double bar lines are positioned to the left of the second system.

58

Perc.

E. Gtr.

E. Gtr.

E. Bass

Two double bar lines are positioned to the left of the third system.

60

Ten. Sax.

Perc.

E. Gtr.

E. Gtr.

E. Bass

62

Ten. Sax.

Perc.

E. Gtr.

E. Gtr.

E. Gtr.

E. Gtr.

E. Bass

64

Ten. Sax.

Perc.

E. Gtr.

E. Gtr.

E. Bass

66

Ten. Sax.

Perc.

E. Gtr.

E. Gtr.

E. Bass

68

Ten. Sax.

Perc.

E. Gtr.

E. Gtr.

E. Bass

Detailed description of the musical score for measures 68-69: The Tenor Saxophone part features a melodic line starting with a half note G4, followed by eighth notes A4, B4, C5, D5, E5, F5, G5, and a final half note G5. The Percussion part consists of a steady eighth-note pattern. The Electric Guitar part is split into two staves. The upper staff contains chords and single notes, including a half note G4, a quarter note A4, and a half note B4. The lower staff provides a dense chordal accompaniment. The Electric Bass part has a simple eighth-note line.

70

Ten. Sax.

Perc.

E. Gtr.

E. Gtr.

E. Bass

Detailed description of the musical score for measures 70-71: The Tenor Saxophone part features a melodic line starting with a half note G4, followed by eighth notes A4, B4, C5, D5, E5, F5, G5, and a final half note G5. The Percussion part consists of a steady eighth-note pattern. The Electric Guitar part is split into two staves. The upper staff contains chords and single notes, including a half note G4, a quarter note A4, and a half note B4. The lower staff provides a dense chordal accompaniment. The Electric Bass part has a simple eighth-note line.

72

Ten. Sax.

Perc.

E. Gtr.

E. Gtr.

E. Gtr.

E. Gtr.

E. Bass

76

Ten. Sax.

Perc.

E. Gtr.

E. Gtr.

E. Gtr.

E. Gtr.

E. Bass

78

Ten. Sax.

Perc.

E. Gtr.

E. Gtr.

E. Gtr.

E. Gtr.

E. Bass

84

86

88

Ten. Sax.

Perc.

E. Gtr.

E. Gtr.

E. Gtr.

E. Gtr.

E. Bass

90

Ten. Sax.

Perc.

E. Gtr.

E. Gtr.

E. Gtr.

E. Bass

Tenor Saxophone Blink 182 - Whats my age again

♩ = 160,000000

8

12

16

21

25

2

31

35

39

43

45

14

## Tenor Saxophone

61

66

70

74

78

81

# Blink 182 - Whats my age again

## Percussion

♩ = 160,000000

3

7

11

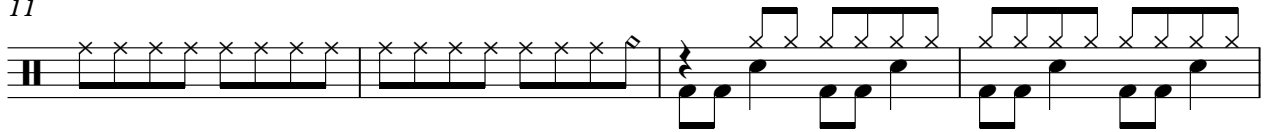

15

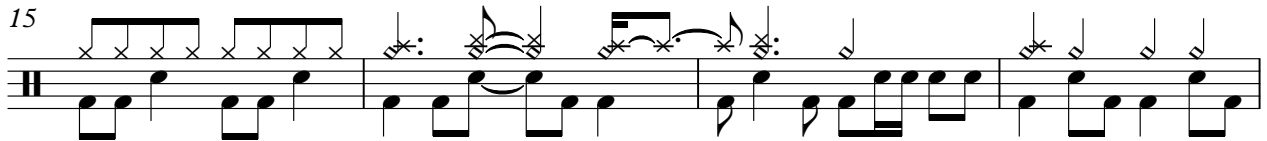

19

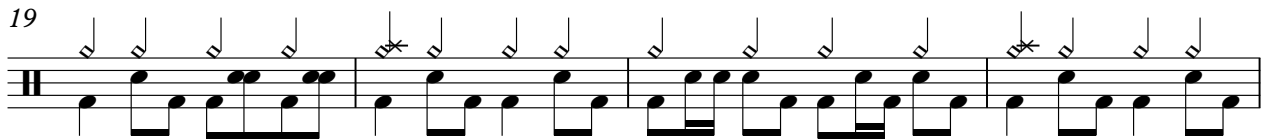

23

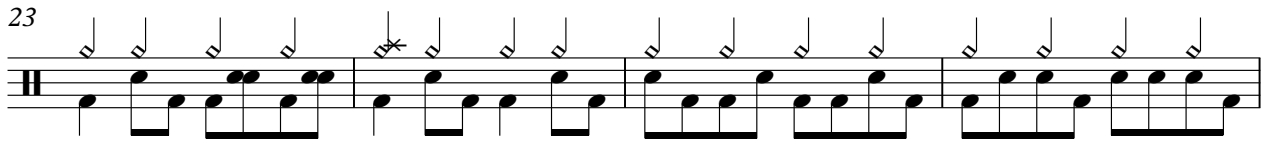

27

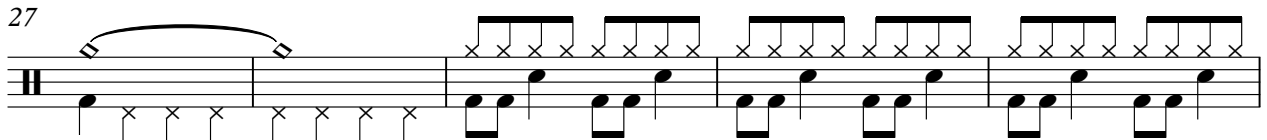

32

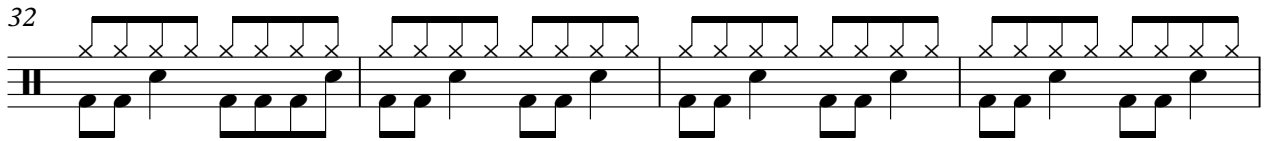

36

40

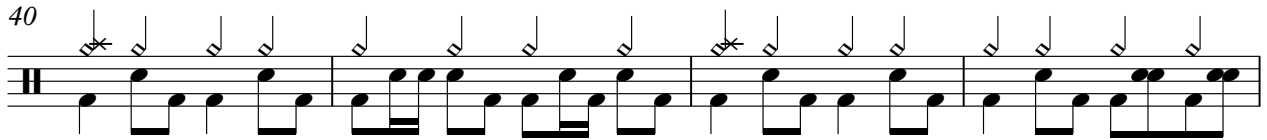

V.S.

Percussion

44

47

50

54

58

62

66

70

74

78

Percussion

82

86

89

# Blink 182 - Whats my age again

Electric Guitar

♩ = 160,000000

17

21

26

9

40

45

53

10

67

72

77

81

V.S.

2

Electric Guitar

86

89

Electric Guitar

Blink 182 - Whats my age again

♩ = 160,000000

4

6

8

10

12

14

16

18

6

25

29

31

33

35

37

49

54

57

60

72

76

80

84

88

Electric Guitar

Blink 182 - Whats my age again

♩ = 160,000000

17

20

23

26 9

39

42

45 14

45

49

53

57

61

65

69

73

77

81

85

88

