

George Michael - Wake Me Up Before You Go Go

♩ = 163,003616

TROMBONE

DRUMS

MUTED GTR

MELODY

FRETLESS

ORGAN 3

E.PIANO 2

E.PIANO 2

♩ = 163,003616

BRASS 1

BRASS 1

13

15

19

DRUMS

MUTED GTR

MELODY

FRETLESS

ORGAN 3

E.PIANO 2

E.PIANO 2

21

DRUMS

MELODY

FRETLESS

ORGAN 3

E.PIANO 2

E.PIANO 2

23

DRUMS

MELODY

FRETLESS

ORGAN 3

E.PIANO 2

E.PIANO 2

26

DRUMS

MUTED GTR

MELODY

FRETLESS

ORGAN 3

E.PIANO 2

E.PIANO 2

29

DRUMS

MUTED GTR

MELODY

FRETLESS

ORGAN 3

E.PIANO 2

32

DRUMS

MUTED GTR

MELODY

FRETLESS

ORGAN 3

E.PIANO 2

34

DRUMS

MUTED GTR

MELODY

FRETLESS

ORGAN 3

E.PIANO 2

37

DRUMS

MUTED GTR

MELODY

FRETLESS

ORGAN 3

E.PIANO 2

40

DRUMS

MUTED GTR

MELODY

FRETLESS

ORGAN 3

E.PIANO 2

43

DRUMS

MUTED GTR

MELODY

FRETLESS

ORGAN 3

E.PIANO 2

46

DRUMS

MELODY

FRETLESS

ORGAN 3

E.PIANO 2

49

DRUMS

MELODY

FRETLESS

ORGAN 3

E.PIANO 2

DRUMS

MUTED GTR

MELODY

FRETLESS

ORGAN 3

E.PIANO 2

E.PIANO 2

DRUMS

MUTED GTR

MELODY

FRETLESS

ORGAN 3

E.PIANO 2

E.PIANO 2

58

DRUMS

MUTED GTR

MELODY

FRETLESS

ORGAN 3

E.PIANO 2

60

DRUMS

MELODY

FRETLESS

ORGAN 3

E.PIANO 2

E.PIANO 2

62

DRUMS

MELODY

FRETLESS

ORGAN 3

E.PIANO 2

E.PIANO 2

65

DRUMS

MELODY

FRETLESS

ORGAN 3

E.PIANO 2

E.PIANO 2

67

70

72

DRUMS

MUTED GTR

MELODY

FRETLESS

ORGAN 3

E.PIANO 2

74

DRUMS

MUTED GTR

MELODY

FRETLESS

ORGAN 3

E.PIANO 2

77

DRUMS

MUTED GTR

MELODY

FRETLESS

ORGAN 3

E.PIANO 2

80

DRUMS

MUTED GTR

MELODY

FRETLESS

ORGAN 3

E.PIANO 2

83

DRUMS

MUTED GTR

MELODY

FRETLESS

ORGAN 3

E.PIANO 2

86

DRUMS

MELODY

FRETLESS

ORGAN 3

E.PIANO 2

92

TROMBONE

DRUMS

MELODY

FRETLESS

ORGAN 3

E.PIANO 2

BRASS 1

BRASS 1

95

TROMBONE

DRUMS

MELODY

FRETLESS

ORGAN 3

E.PIANO 2

BRASS 1

BRASS 1

98

TROMBONE

DRUMS

MELODY

FRETLESS

ORGAN 3

E.PIANO 2

BRASS 1

BRASS 1

101

DRUMS

MELODY

FRETLESS

ORGAN 3

E.PIANO 2

104

DRUMS

MELODY

FRETLESS

ORGAN 3

E.PIANO 2

107

TROMBONE

DRUMS

MUTED GTR

MELODY

FRETLESS

ORGAN 3

E.PIANO 2

BRASS 1

BRASS 1

115

DRUMS

MUTED GTR

MELODY

FRETLESS

ORGAN 3

E.PIANO 2

117

DRUMS

MUTED GTR

MELODY

FRETLESS

ORGAN 3

E.PIANO 2

119

DRUMS

MUTED GTR

MELODY

FRETLESS

ORGAN 3

E.PIANO 2

121

DRUMS

MUTED GTR

MELODY

FRETLESS

ORGAN 3

E.PIANO 2

123

TROMBONE

DRUMS

MUTED GTR

MELODY

FRETLESS

ORGAN 3

E.PIANO 2

BRASS 1

BRASS 1

125

TROMBONE

DRUMS

MUTED GTR

MELODY

FRETLESS

ORGAN 3

E.PIANO 2

BRASS 1

BRASS 1

127

TROMBONE

DRUMS

MUTED GTR

MELODY

FRETLESS

ORGAN 3

E.PIANO 2

BRASS 1

BRASS 1

129

Musical score for Trombone, Drums, Muted GTR, Melody, Fretless, Organ 3, E. Piano 2, Brass 1, and Brass 1. The score is written in 4/4 time and includes various musical notations such as rests, notes, and triplets.

**TROMBONE**: Bass clef, featuring rests and melodic lines with slurs.

**DRUMS**: Drum set notation with various rhythmic patterns.

**MUTED GTR**: Treble clef, featuring a steady eighth-note accompaniment.

**MELODY**: Treble clef, featuring a melodic line with a triplet of eighth notes.

**FRETLESS**: Bass clef, featuring a melodic line with slurs.

**ORGAN 3**: Treble clef, featuring chords and melodic fragments.

**E.PIANO 2**: Treble clef, featuring a melodic line with a triplet of eighth notes.

**BRASS 1** (top): Treble clef, featuring rests and melodic lines.

**BRASS 1** (bottom): Treble clef, featuring rests and melodic lines.

131

TROMBONE

DRUMS

MUTED GTR

MELODY

FRETLESS

ORGAN 3

E.PIANO 2

E.PIANO 2

BRASS 1

BRASS 1

135

137

139

TROMBONE

DRUMS

MUTED GTR

MELODY

FRETLESS

ORGAN 3

E.PIANO 2

E.PIANO 2

BRASS 1

BRASS 1

141

TROMBONE

DRUMS

MUTED GTR

FRETLESS

ORGAN 3

E.PIANO 2

E.PIANO 2

BRASS 1

BRASS 1

143

TROMBONE

DRUMS

MUTED GTR

MELODY

FRETLESS

ORGAN 3

E.PIANO 2

E.PIANO 2

BRASS 1

BRASS 1

145

TROMBONE

DRUMS

MUTED GTR

MELODY

FRETLESS

ORGAN 3

E.PIANO 2

E.PIANO 2

BRASS 1

BRASS 1

148

TROMBONE

DRUMS

MUTED GTR

FRETLESS

ORGAN 3

E.PIANO 2

BRASS 1

BRASS 1

151

153

155

TROMBONE

DRUMS

MUTED GTR

FRETLESS

ORGAN 3

BRASS 1

BRASS 1

TROMBONE

George Michael - Wake Me Up Before You Go Go

♩ = 163,003616

89

93

97

101

112

125

129

133

137

141

V.S.

2

TROMBONE

145

149

153

George Michael - Wake Me Up Before You Go Go

DRUMS

♩ = 163,003616

V.S.

36

39

42

45

49

53

57

60

63

66

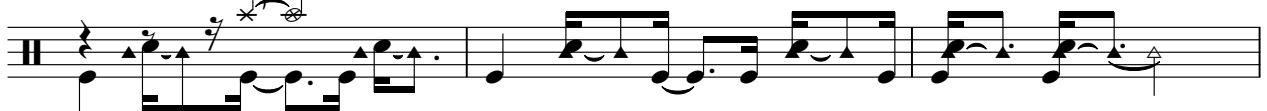

DRUMS

69

72

75

78

81

84

88

91

94

97

V.S.

100

106

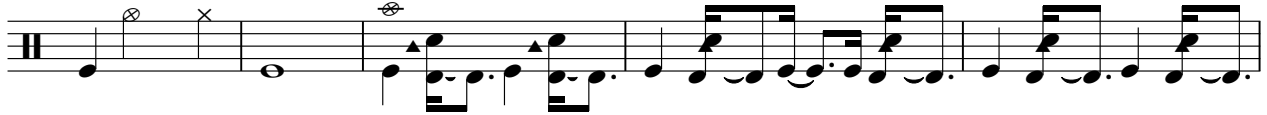

111

114

117

120

123

126

129

132

135

138

141

144

148

151

154

MUTED GTR

George Michael - Wake Me Up Before You Go Go

♩ = 163,003616

7

12

15

18 8

29

32 3

35

39

43 6

52

55

58

70

73

76

80

83

92

111

114

118

121

125

129

133

137

141

145

149

V.S.

153

George Michael - Wake Me Up Before You Go Go

MELODY

♩ = 163,003616

2

9

14

19

23

27

30

34

38

42

V.S.

## MELODY

MELODY

89 

96 

102 

106 

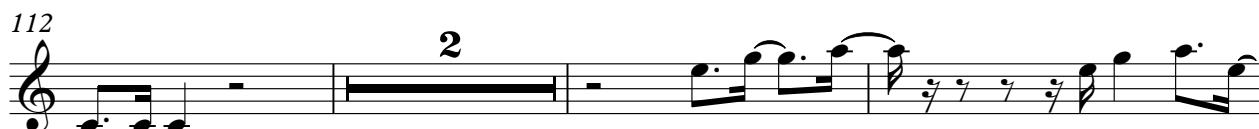
112 

117 

120 

124 

128 

132 

4

MELODY

136

141

145

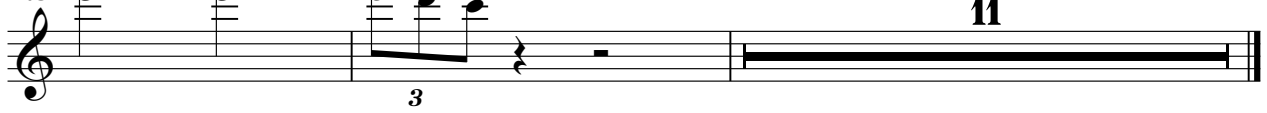

FRETLESS

George Michael - Wake Me Up Before You Go Go

♩ = 163,003616

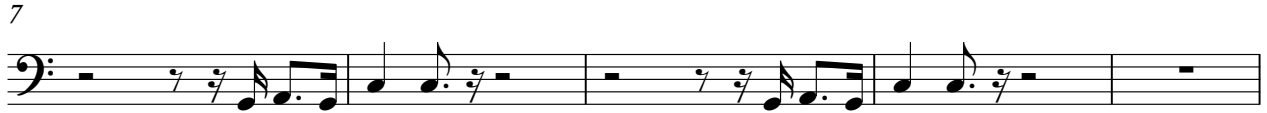

V.S.

2

FRETLESS

44

49

54

58

61

65

69

73

77

81

85

90

94

99

103

108

112

116

120

124

128

132

136

140

144

148

152

155

ORGAN 3

George Michael - Wake Me Up Before You Go Go

♩ = 163,003616

7

11

14

18

22

26

V.S.

30

34

38

42

47

52

56

60

64

68

72

76

80

84

89

94

V.S.

98

102

105

108

112

116

120

124

ORGAN 3

128

132

136

140

144

148

152

155

♩ = 163,003616

2

9

14

18

22

26

30

34

V.S.

38

42

47

52

56

60

64

68

72

76

80

85

91

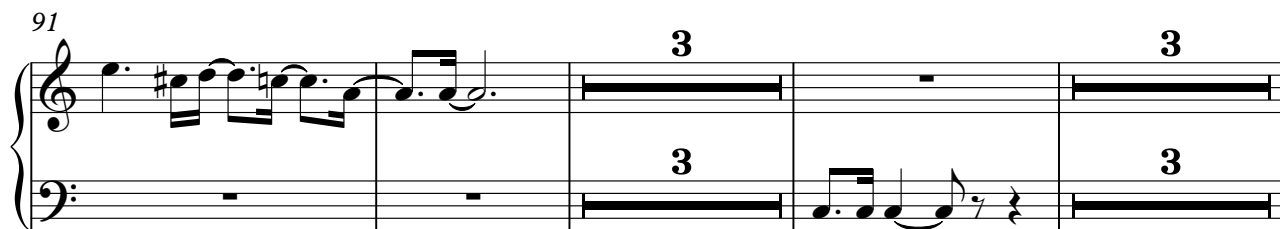

100

104

108

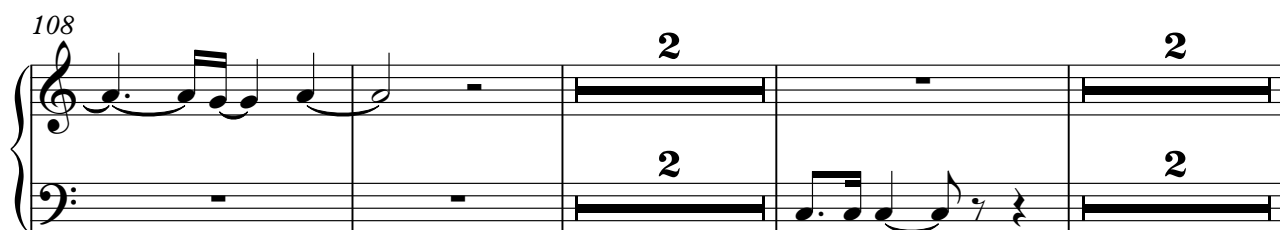

115

119

123

127

132

137

143

147

♩ = 163,003616

11 3 2

20

24

26

53

3 2 2

61

65

64

131

135

138

142

145

10

George Michael - Wake Me Up Before You Go Go

BRASS 1

♩ = 163,003616

89

93

97

107

113

126

130

134

139

143

V.S.

147

151

154

George Michael - Wake Me Up Before You Go Go

BRASS 1

♩ = 163,003616

89

93

97

107

113

127

131

135

139

143

V.S.

147

151

154
