

George Shearing - Desert Heart

$\text{♩} = 140,000473$

Drums

Piano

Bass

solo

5

Drums

Piano

Bass

solo

7

Drums

Piano

Bass

solo

Detailed description of measures 7-9: The drum part features a consistent snare and hi-hat pattern. The piano part consists of triads and chords in both the treble and bass clefs. The bass line is composed of quarter and eighth notes. The solo part is a single melodic line in the treble clef.

10

Drums

Piano

Bass

solo

Detailed description of measures 10-12: The drum part continues with the same snare and hi-hat pattern. The piano part includes a triplet in the bass clef. The bass line consists of quarter and eighth notes. The solo part is a single melodic line in the treble clef.

12

Drums

Piano

Bass

solo

15

Drums

Piano

Bass

solo

18

Drums

Piano

Bass

solo

21

Drums

Piano

Bass

solo

23

Drums

Piano

Bass

solo

25

Drums

Piano

Bass

solo

27

Drums

Piano

Bass

solo

30

Drums

Piano

Bass

solo

32

Drums

Piano

Bass

solo

35

Drums

Piano

Bass

solo

37

Drums

Piano

Bass

solo

39

Drums

Piano

Bass

solo

42

Drums

Piano

Bass

solo

45

Drums

Piano

Bass

solo

47

Drums

Piano

Bass

solo

49

Drums

Piano

Bass

solo

51

Drums

Piano

Bass

solo

53

Drums

Piano

Bass

solo

55

Drums

Piano

Bass

solo

58

Drums

Piano

Bass

solo

60

Drums

Piano

Bass

solo

62

Drums

Piano

Bass

solo

64

Drums

Piano

Bass

solo

66

Drums

Piano

Bass

solo

68

Drums

Piano

Bass

solo

70

Drums

Piano

Bass

solo

72

Drums

Piano

Bass

solo

75

Drums

Piano

Bass

solo

78

Drums

Piano

Bass

solo

81

Drums

Piano

Bass

solo

83

Drums

Piano

Bass

solo

85

Drums

Piano

Bass

solo

88

Drums

Piano

Bass

solo

91

Drums

Piano

Bass

solo

93

Drums

Piano

Bass

solo

95

Drums

Piano

Bass

solo

98

Drums

Piano

Bass

solo

100

Drums

Piano

Bass

solo

102

Drums

Piano

Bass

solo

104

Drums

Piano

Bass

solo

106

Drums

Piano

Bass

solo

108

Drums

Piano

Bass

solo

111

Drums

Piano

Bass

solo

113

Drums

Piano

Bass

solo

116

Drums

Piano

Bass

solo

119

Drums

Piano

Bass

solo

121

Drums

Piano

Bass

solo

123

Drums

Piano

Bass

solo

125

Drums

Piano

Bass

solo

127

Drums

Piano

Bass

solo

129

Drums

Piano

Bass

solo

131

Drums

Piano

Bass

solo

133

Drums

Piano

Bass

solo

135

Drums

Piano

Bass

solo

138

Drums

Piano

Bass

solo

141

Drums

Piano

Bass

solo

143

Drums

Piano

Bass

solo

145

Drums

Piano

Bass

solo

147

Drums

Piano

Bass

solo

150

Drums

Piano

Bass

solo

152

Drums

Piano

Bass

solo

154

Drums

Piano

Bass

solo

156

Drums

Piano

Bass

solo

158

Drums

Piano

Bass

solo

160

Drums

Piano

Bass

solo

162

Drums

Piano

Bass

solo

164

Drums

Piano

Bass

solo

166

Drums

Piano

Bass

solo

169

Drums

Piano

Bass

solo

171

Drums

Piano

Bass

solo

173

Drums

Piano

Bass

solo

175

Drums

Piano

Bass

solo

177

Drums

Piano

Bass

solo

Drums: Measure 177 has a pattern of cymbals (x) and snare (o) hits. Measure 178 continues this pattern. Measure 179 has a similar pattern. Measure 180 has a similar pattern.

Bass: Measure 177 has a half note. Measure 178 has a quarter note. Measure 179 has a quarter note. Measure 180 has a quarter note.

solo: Measure 177 has eighth notes. Measure 178 has eighth notes. Measure 179 has eighth notes. Measure 180 has a triplet of eighth notes.

179

Drums

Piano

Bass

solo

Drums: Measure 179 has a pattern of cymbals (x) and snare (o) hits. Measure 180 continues this pattern. Measure 181 has a similar pattern. Measure 182 has a similar pattern.

Bass: Measure 179 has a half note. Measure 180 has a quarter note. Measure 181 has a quarter note. Measure 182 has a quarter note.

solo: Measure 179 has eighth notes. Measure 180 has eighth notes. Measure 181 has eighth notes. Measure 182 has eighth notes.

182

Drums

Piano

Bass

solo

184

Drums

Piano

Bass

solo

186

Drums

Piano

Bass

solo

188

Drums

Piano

Bass

solo

191

Drums

Piano

Bass

solo

Detailed description of the musical score for measures 191-192: The score is written for four parts: Drums, Piano, Bass, and solo. Measure 191 begins with a cymbal crash in the drums. The piano part features a series of chords in the right hand and bass notes in the left hand. The bass line consists of quarter notes and eighth notes. The solo part is a single melodic line in the treble clef. Measure 192 continues the drum pattern with a cymbal crash, piano chords, bass notes, and a solo line.

193

Drums

Piano

Bass

solo

Detailed description of the musical score for measures 193-194: The score is written for four parts: Drums, Piano, Bass, and solo. Measure 193 begins with a cymbal crash in the drums. The piano part features a series of chords in the right hand and bass notes in the left hand. The bass line consists of quarter notes and eighth notes. The solo part is a single melodic line in the treble clef. Measure 194 continues the drum pattern with a cymbal crash, piano chords, bass notes, and a solo line.

195

Drums

Piano

Bass

solo

3

197

Drums

Piano

Bass

solo

199

Drums

Piano

Bass

solo

201

Drums

Piano

Bass

solo

203

Drums

Piano

Bass

solo

205

Drums

Piano

Bass

solo

207

Drums

Piano

Bass

solo

209

Drums

Piano

Bass

solo

211

213

215

Drums

Piano

Bass

solo

217

Drums

Piano

Bass

solo

219

Drums

Piano

Bass

solo

221

Drums

Piano

Bass

solo

223

Drums

Piano

Bass

solo

225

Drums

Piano

Bass

solo

227

Drums

Piano

Bass

solo

229

Drums

Piano

Bass

solo

232

Drums

Piano

Bass

solo

235

Drums

Piano

Bass

solo

238

Drums

Piano

Bass

solo

241

Drums

Piano

Bass

solo

244

Drums

Piano

Bass

solo

246

Drums

Piano

Bass

solo

249

Drums

Piano

Bass

solo

251

Drums

Piano

Bass

solo

253

Drums

Piano

Bass

solo

255

Drums

Piano

Bass

solo

258

Drums

Piano

Bass

solo

260

Drums

Piano

Bass

solo

262

Drums

Piano

Bass

solo

264

Drums

Piano

Bass

solo

266

Drums

Piano

Bass

solo

268

Drums

Piano

Bass

solo

George Shearing - Desert Heart

Drums

♩ = 140,000473
3

7
11
15
19
23
27
30
33
36

V.S.

Drums

40

44

48

51

54

57

60

63

66

69

Drums

72

75

78

82

85

88

91

94

97

100

V.S.

Drums

103

106

109

112

115

118

121

124

127

130

133

136

139

142

145

149

152

155

158

161

V.S.

164

167

170

173

176

179

182

185

188

191

194

197

200

203

206

209

212

215

218

221

V.S.

224

228

232

236

240

244

248

251

254

258

Drums

262

266

268

George Shearing - Desert Heart

Piano

♩ = 140,000473

V.S.

25

28

31

35

39

43

47

51

54

57

60

63

67

70

73

77

81

85

89

93

96

100

103

106

110

113

117

121

125

127

130

133

136

139

142

146

150

154

157

160

163

167

171

174

177

181

185

189

193

196

199

202

205

208

211

215

218

221

225

227

230

234

237

241

245

248

251

255

259

262

265

268

George Shearing - Desert Heart

Bass

♩ = 140,000473

V.S.

52

57

61

65

70

75

80

85

90

95

100

105

110

115

119

124

128

132

136

140

V.S.

144

148

153

158

163

168

173

178

183

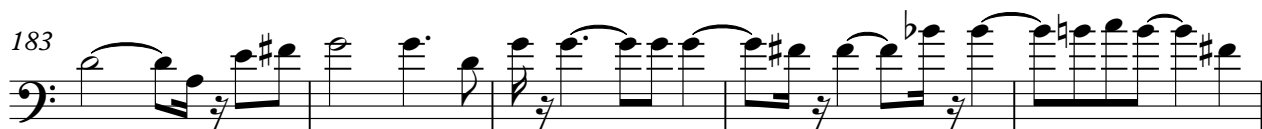

188

George Shearing - Desert Heart

solo

♩ = 140,000473

V.S.

44

48

51

55

59

63

67

71

75

79

83

87

91

95

99

103

107

111

115

119

V.S.

161

165

169

174

178

182

186

190

194

198

V.S.

202

206

210

213

217

221

225

229

233

237

241

245

249

253

257

262

266