

White Town - Your Woman

♩ = 102,000053

tk5

tk4

tk3

tk2

♩ = 102,000053

tk1

5

tk10

tk8

tk5

tk4

tk7

tk3

tk2

tk1

tk6

18

tk10
tk8
tk5
tk4
tk7
tk6

21

tk10
tk8
tk9
tk11
tk5
tk4
tk7
tk6

tk10

tk8

tk5

tk4

tk7

tk3

tk2

tk1

tk6

30

33

tk10

tk8

tk5

tk4

tk7

tk3

tk2

tk1

tk6

33

tk10

tk8

tk5

tk4

tk7

tk3

tk2

tk1

tk6

51

tk10

tk8

tk5

tk4

tk7

tk6

54

tk10

tk8

tk9

tk11

tk5

tk4

tk7

tk6

57

tk10

tk8

tk9

tk11

tk5

tk4

tk7

tk6

60

tk10

tk8

tk5

tk4

tk7

tk6

69

tk10

tk8

tk9

tk11

tk5

tk4

tk7

tk3

tk2

tk1

tk6

11

75

tk10

tk9

tk11

tk5

tk4

tk7

tk3

tk2

tk1

tk6

13

78

tk10

tk9

tk11

tk5

tk4

tk7

tk3

tk2

tk12

tk1

tk6

82

tk10

tk13

tk5

tk4

86 15

tk10
tk8
tk5
tk4
tk7
tk6

89

tk10
tk8
tk5
tk4
tk7
tk3
tk2
tk1
tk6

 - **tk10**: Features a repeating rhythmic pattern of eighth notes with triplets, marked with 'x' symbols.
 - **tk8**: Contains a melodic line with eighth notes and triplets.
 - **tk5** and **tk4**: Bass lines with eighth notes and triplets.
 - **tk3**: A simple eighth-note melodic line.
 - **tk2**: A line with whole notes and rests.
 - **tk1**: A line with eighth notes and rests.
 - **tk6**: A line with eighth notes and rests.

98

tk10

tk9

tk11

tk5

tk4

tk7

tk3

tk2

tk1

tk6

17

101

tk10

tk9

tk11

tk5

tk4

tk7

tk3

tk2

tk1

tk6

104

tk10

tk9

tk11

tk5

tk4

tk7

tk3

tk2

tk1

tk6

107

tk10

tk9

tk3

tk2

tk1

tk10

White Town - Your Woman

♩ = 102,000053

6

9

12

15

18

21

24

27

30

33

V.S.

2

tk10

36

39

42

45

48

51

54

57

60

63

66 tk10 3

69

72

75

78

81

84

87

90

93

V.S.

4

96

tk10

99

102

105

108

White Town - Your Woman

♩ = 102,000053

5

9

13

17

21

27

31

36

40

44

V.S.

48

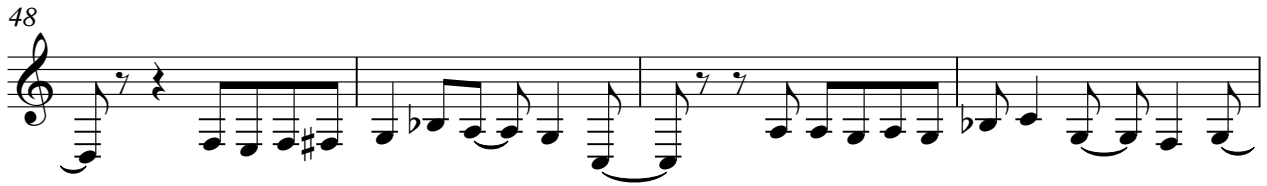

52

58

62

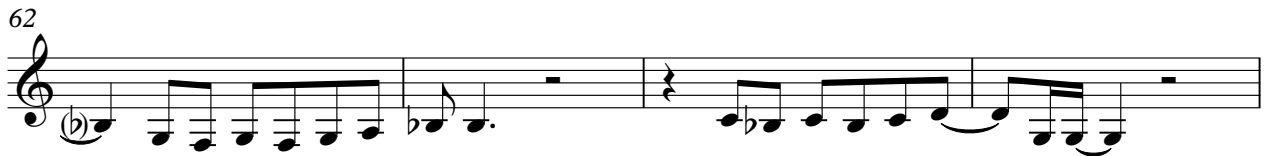

66

70

89

93

96

tk13

White Town - Your Woman

♩ = 102,000053

White Town - Your Woman

♩ = 102,000053

22

24

26 28

56

58 12

72

74

76

78 20

99

101

103

105

106

White Town - Your Woman

♩ = 102,000053

22

24

26 28

56

58 12

72

74

76

78 20

2

tk11

99

101

103

105

White Town - Your Woman

tk5

♩ = 102,000053

5

8

11

14

17

20

23

26

29

V.S.

62

65

68

71

74

77

83

86

88

90

V.S.

4

tk5

92

95

98

101

104

106

White Town - Your Woman

tk4

♩ = 102,000053

5

8

11

14

17

20

23

26

29

V.S.

32

35

38

41

44

47

50

53

56

59

62

65

68

71

74

77

83

86

88

90

4

tk4

92

95

98

101

104

106

4

White Town - Your Woman

tk7

♩ = 102,000053

V.S.

31

35

39

43

47

51

55

59

64

68

72

76

87

92

96

100

104

tk3

White Town - Your Woman

♩ = 102,000053

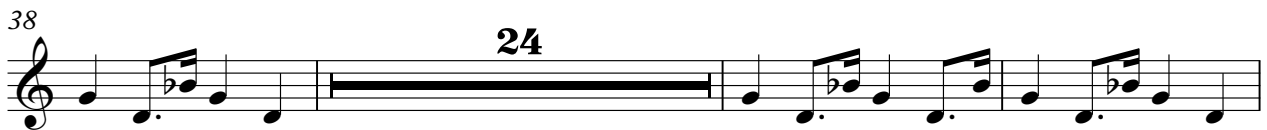
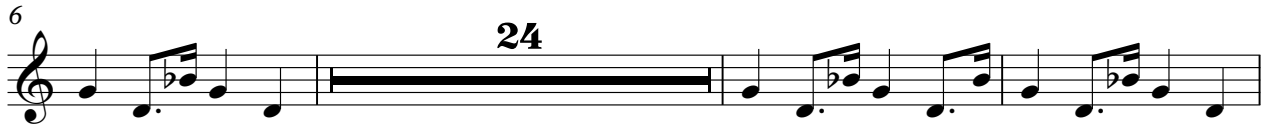

tk2

White Town - Your Woman

♩ = 102,000053

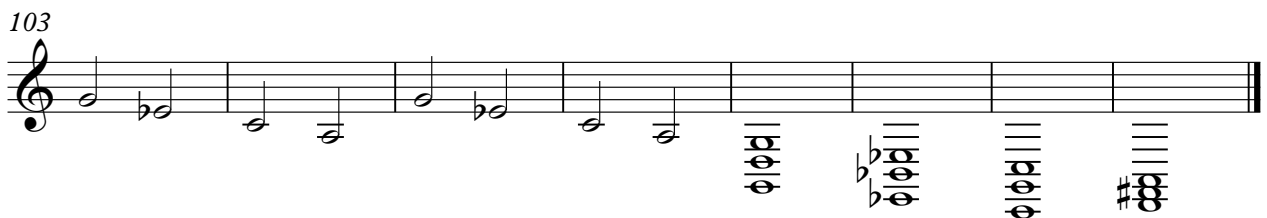
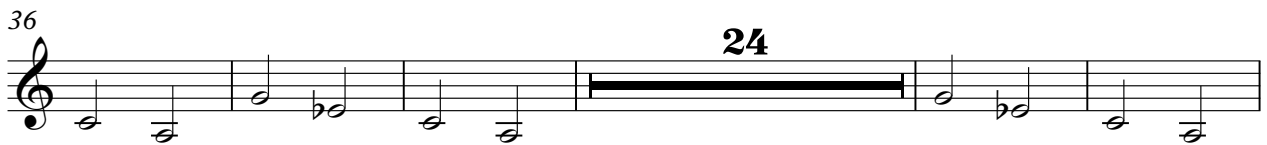
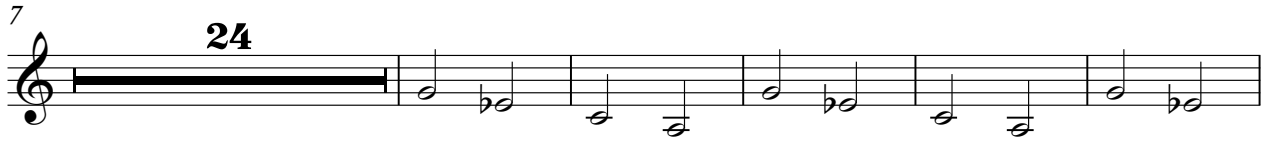

tk12

White Town - Your Woman

♩ = 102,000053

78

80

29

2

91 tk1

95

99

103

106

White Town - Your Woman

tk6

♩ = 102,000053

6

10

13

16

19

22

25

29

33

36

V.S.

71

74

77

88

92

95

98

101

104