

George Strait - COWBOY RIDES AWAY

♩ = 113,000099

5

8

Drums

Guitar

Shamisen

Bass

Fiddle

Vocals

Piano

11

Drums

Guitar

Shamisen

Bass

Vocals

Piano

14

Drums

Guitar

Shamisen

Bass

Vocals

Piano

17

Drums

Guitar

Shamisen

Bass

Vocals

Piano

20

Drums

Guitar

Shamisen

Bass

Vocals

Piano

23

Drums

Guitar

Shamisen

Bass

Vocals

Piano

26

Drums

Percussion

Guitar

Cutting EG

Shamisen

Bass

Vocals

Piano

==

28

Drums

Guitar

Cutting EG

Shamisen

Bass

Fiddle

Vocals

Piano

30

Drums

Guitar

Cutting EG

Shamisen

Bass

Fiddle

Vocals

Piano

32

Drums

Guitar

Cutting EG

Shamisen

Bass

Fiddle

Vocals

Piano

6

34

Drums

Guitar

Cutting EG

Shamisen

Bass

Fiddle

Vocals

Piano

36

Drums

Guitar

Cutting EG

Shamisen

Bass

Fiddle

Vocals

Piano

43

Drums

Guitar

Shamisen

Bass

Fiddle

Piano

46

Drums

Guitar

Shamisen

Bass

Fiddle

Piano

49

Drums

Percussion

Guitar

Shamisen

Bass

Fiddle

Vocals

Piano

52

Drums

Guitar

Shamisen

Bass

Vocals

Piano

55

Drums

Guitar

Shamisen

Bass

Vocals

Piano

58

Drums

Guitar

Shamisen

Bass

Vocals

Piano

61

Drums

Guitar

Shamisen

Bass

Vocals

Piano

64

Drums

Percussion

Guitar

Cutting EG

Shamisen

Bass

Vocals

Piano

67

Drums

Guitar

Cutting EG

Shamisen

Bass

Fiddle

Vocals

Piano

==

69

Drums

Guitar

Cutting EG

Shamisen

Bass

Fiddle

Vocals

Piano

- Shamisen:** Mirrors the guitar's melodic line with a long sustain.

75

Drums

Guitar

Cutting EG

Shamisen

Bass

Fiddle

Vocals

Piano

77

Drums

Guitar

Cutting EG

Shamisen

Bass

Fiddle

Vocals

Piano

79

Drums

Guitar

Cutting EG

Shamisen

Bass

Vocals

Piano

==

81

Drums

Percussion

Guitar

Cutting EG

Shamisen

Bass

Fiddle

Vocals

Piano

83

Drums

Guitar

Cutting EG

Shamisen

Bass

Fiddle

Vocals

Piano

85

Drums

Guitar

Cutting EG

Shamisen

Bass

Fiddle

Vocals

Piano

87

Drums

Percussion

Guitar

Cutting EG

Shamisen

Bass

Fiddle

Vocals

Piano

89

George Strait - COWBOY RIDES AWAY

Drums

♩ = 113,000099

5

9

13

17

21

25

29

33

37

V.S.

41

45

49

53

57

61

65

69

73

77

Drums

3

81

85

88

Percussion

George Strait - COWBOY RIDES AWAY

♩ = 113,000099

25 15 7

50 15 15

82 5 2

George Strait - COWBOY RIDES AWAY

Guitar

♩ = 113,000099

6

13

19

25

30

35

40

44

47

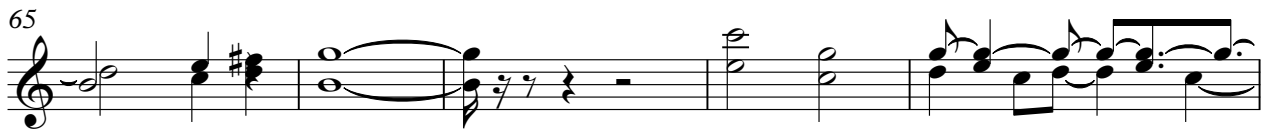
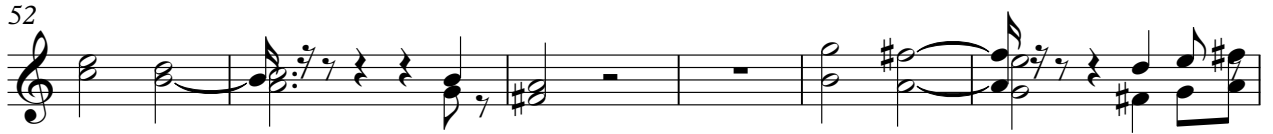

♩ = 113,000099

25

27

29

31

33

35

37

39

41

24

66

68

70

72

74

76

78

80

82

84

Cutting EG

3

86

George Strait - COWBOY RIDES AWAY

Shamisen

♩ = 113,000099

6

13

19

25

30

35

40

44

47

2

2

52

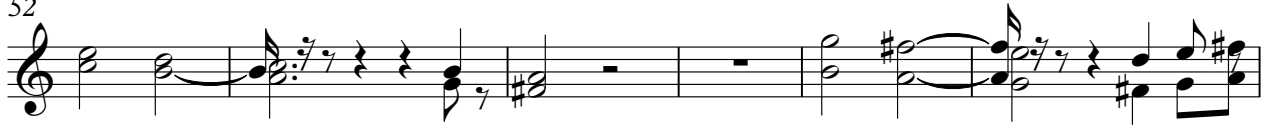

58

65

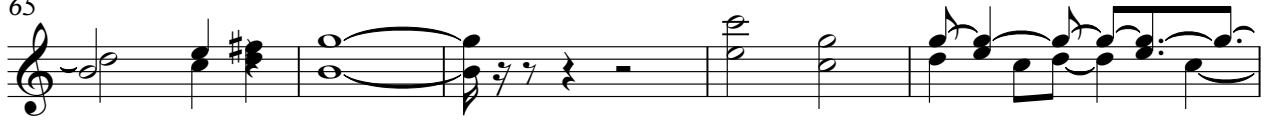

70

75

80

85

89

George Strait - COWBOY RIDES AWAY

Bass

♩ = 113,000099

7

13

19

25

30

36

41

46

52

V.S.

Fiddle

George Strait - COWBOY RIDES AWAY

♩ = 113,000099

2

Fiddle

72

6

77

3 2

85

89

George Strait - COWBOY RIDES AWAY

Vocals

♩ = 113,000099

8

13

18

22

26

30

34

38

7

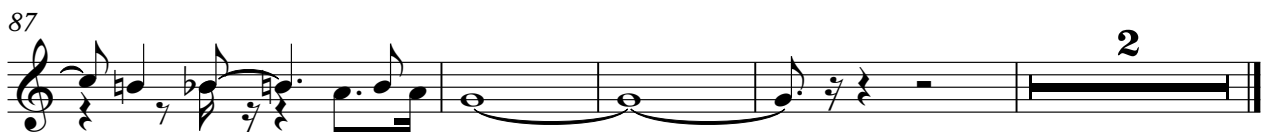

George Strait - COWBOY RIDES AWAY

Piano

♩ = 113,000099

5
8
11
14
17
20
23
26
29

V.S.

V.S.

85

87

89
