

George Strait - Drinking Champagne

♩ = 99,000099

side stic

side stic

side stic

side stic

side stic

side stic

side stic

♩ = 99,000099

side stic

Detailed description of the musical score: The score consists of seven staves, each labeled 'side stic'. The first staff uses a drumstick notation (H) in 4/4 time. The second, third, and fourth staves use a treble clef (G) in 4/4 time. The fifth staff uses a bass clef (F) in 4/4 time. The sixth staff uses a grand staff (treble and bass clefs) in 4/4 time. The seventh staff uses a treble clef (G) in 4/4 time. The tempo is marked as ♩ = 99,000099. The notation includes various rhythmic patterns, including eighth and sixteenth notes, rests, and triplets. The first staff shows a sequence of eighth notes with 'x' marks above them. The second, third, and sixth staves feature triplet markings over groups of notes. The fifth staff has a triplet of eighth notes. The seventh staff has a triplet of eighth notes. The score is divided into two measures by a vertical line.

3

side stic

side stic

side stic

side stic

side stic

side stic

9

side stic

side stic

side stic

side stic

side stic

11

side stic

side stic

side stic

side stic

13

side stic

side stic

side stic

side stic

side stic

15

side stic

side stic

side stic

side stic

side stic

17

19

side stic

side stic

side stic

side stic

side stic

side stic

21

side stic

side stic

side stic

side stic

side stic

side stic

side stic

23

side stic

side stic

side stic

side stic

side stic

side stic

25 ³

side stic

side stic

side stic

side stic

side stic

side stic

27

side stic

side stic

side stic

side stic

side stic

29

side stic

side stic

side stic

side stic

side stic

side stic

31

side stic

side stic

side stic

side stic

side stic

side stic

side stic

33

side stic

side stic

side stic

side stic

side stic

side stic

35

side stic

side stic

side stic

side stic

side stic

37

side stic

side stic

side stic

side stic

side stic

39

side stic

side stic

side stic

side stic

side stic

41

side stic

side stic

side stic

side stic

side stic

side stic

43

side stic

side stic

side stic

side stic

side stic

side stic

45

side stic

side stic

side stic

side stic

side stic

side stic

47

side stic

side stic

side stic

side stic

side stic

side stic

side stic

49

side stic

side stic

side stic

side stic

side stic

side stic

51

side stic

side stic

side stic

side stic

side stic

side stic

53

side stic

side stic

side stic

side stic

side stic

side stic

55

side stic

side stic

side stic

side stic

side stic

side stic

57

side stic

side stic

side stic

side stic

side stic

side stic

59

side stic

side stic

side stic

side stic

side stic

side stic

61

side stic

side stic

side stic

side stic

side stic

63

side stic

side stic

side stic

side stic

side stic

65

side stic

side stic

side stic

side stic

side stic

67

side stic

side stic

side stic

side stic

side stic

side stic

69

side stic

side stic

side stic

side stic

side stic

side stic

71

side stic

side stic

side stic

side stic

side stic

side stic

73

side stic

side stic

side stic

side stic

side stic

side stic

75

side stic

side stic

side stic

side stic

77

side stic

side stic

side stic

side stic

side stic

79

side stic

side stic

side stic

side stic

side stic

side stic

81

side stic

side stic

side stic

side stic

side stic

83

side stic

side stic

side stic

side stic

side stic

side stic

85

side stic

side stic

side stic

side stic

side stic

side stic

side stic

87

side stic

side stic

side stic

side stic

side stic

89

side stic

side stic

side stic

side stic

side stic

George Strait - Drinking Champagne

side stic

$\text{♩} = 99,000099$

5

9

13

17

21

25

29

33

37

V.S.

41

45

49

53

57

61

65

69

73

77

81

85

87

George Strait - Drinking Champagne

side stic

♩ = 99,000099

4

6

8

10

12

14

16

18

20

V.S.

V.S.

68

71

74

76

78

80

82

84

86

88

2

George Strait - Drinking Champagne

side stic

♩ = 99,000099

6

7

17

2

24

3

31

3

36

4

3

42

3

2

48

53

57

61

68

74

83

88

George Strait - Drinking Champagne

side stic

♩ = 99,000099

V.S.

50

54

59

64

68

73

78

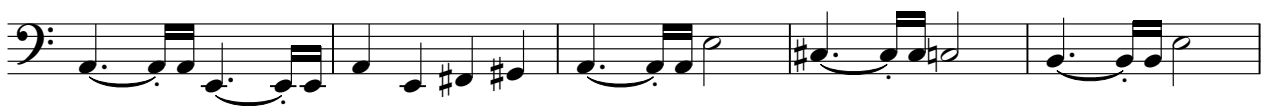

83

87

George Strait - Drinking Champagne

side stic

♩ = 99,000099

1

4

6

9

12

16

V.S.

19

23

27

31

34

37

40

43

47

50

53

56

V.S.

59

62

65

69

72

75

78

81

85

88

George Strait - Drinking Champagne

side stic

♩ = 99,000099

5

14

24

29

42

49

53

58

64

2

side stic

70

83

88
