

White Zombie - More Human Than Human

♩ = 104,999924

Whistling

Percussion

More Human than Human

Melodic Toms

Electric Guitar

Electric Guitar

7-string Electric Guitar

White Zombie

sargpepp67

sequenced

♩ = 104,999924

Contrabass

Applause

Gunshot

Whist.

White Zombie

sargpepp67

sequenced

Appl.

10

Whist.

Perc.

More Human than Human

White Zombie

sargpepp67

sequenced

Appl.

13

Perc.

More Human than Human

E. Gtr.

E. Gtr.

White Zombie

sargpepp67

sequenced

Cb.

Appl.

16

Perc.

More Human than Human

E. Gtr.

E. Gtr.

White Zombie

sequenced

Cb.

Appl.

18

Perc.

More Human than Human

E. Gtr.

E. Gtr.

White Zombie

sequenced

Cb.

Appl.

21

Perc.

More Human than Human

E. Gtr.

E. Gtr.

White Zombie

sargpepp67

sequenced

Cb.

Appl.

23

Perc.

More Human than Human

E. Gtr.

E. Gtr.

White Zombie

sargpepp67

sequenced

Cb.

Appl.

25

Perc.

More Human than Human

E. Gtr.

E. Gtr.

E. Gtr.

White Zombie

sargpepp67

sequenced

Cb.

Appl.

27

Perc.

More Human than Human

E. Gtr.

E. Gtr.

E. Gtr.

White Zombie

sargpepp67

sequenced

Appl.

29

Perc.

More Human than Human

E. Gtr.

E. Gtr.

E. Gtr.

White Zombie

sargpepp67

sequenced

Appl.

31

Perc.

More Human than Human

E. Gtr.

E. Gtr.

E. Gtr.

White Zombie

sargpepp67

sequenced

Appl.

More Human than Human

- E. Gtr.**: Two treble clef staves. The top one shows chordal accompaniment with slash marks for strumming. The bottom one shows a melodic line with slash marks.

More Human than Human

Mel. Toms

E. Gtr.

E. Gtr.

E. Gtr.

White Zombie

sequenced

Cb.

Appl.

Gun.

35

More Human than Human

Mel. Toms

E. Gtr.

E. Gtr.

E. Gtr.

White Zombie

sequenced

Cb.

Appl.

Perc.

37

43

Whist.

Perc.

More Human than Human

Mel. Toms

E. Gtr.

E. Gtr.

E. Gtr.

T	2 2 2 2 3	2 2 2 2	2 1 2		2 2 3 2 2 2 2 2	2 2	
A	1 1 1 2	6 1 1 1 1	1 1 1		1 1 2 1 1 1 1 1	1 1	
B	4 4 4 4	4 4 4 4 4	4 4		4 4 4 4 4 4 4	4 4	

White Zombie

sargpepp67

sequenced

Cb.

Appl.

Gun.

White Zombie - More Human Than Human

Percussion

♩ = 104,999924

9

12

15

17

19

21

23

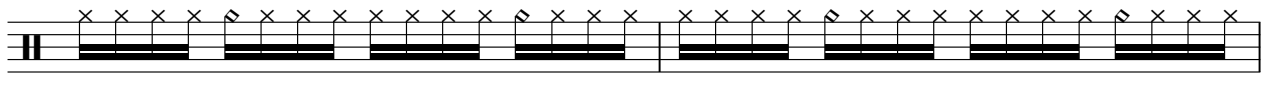

25

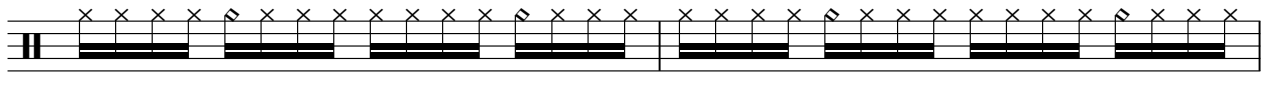

27

29

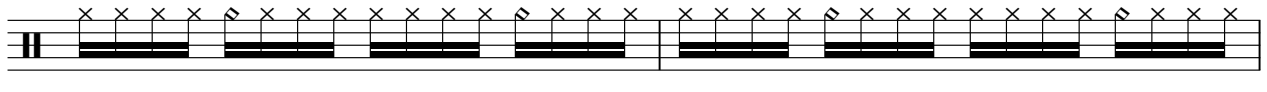

V.S.

2

Percussion

31

33

40

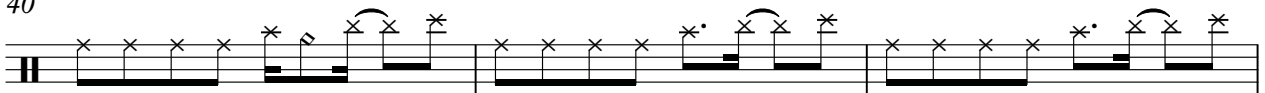

43

More Human than Human

White Zombie - More Human Than Human

♩ = 104,999924
9

14

17

20

24

28

33

38

42

2

Melodic Toms

White Zombie - More Human Than Human

♩ = 104,999924

33

36

38

7 **3**

White Zombie - More Human Than Human

Electric Guitar

♩ = 104,999924

9

15

20

25

29

33

37

39

41

43

2

Electric Guitar

45

Electric Guitar

White Zombie - More Human Than Human

♩ = 104,999924

21

26

29

32

36

40

43

2

White Zombie - More Human Than Human

7-string Electric Guitar

♩ = 104,999924

12

E		9	9	11	12	14	9	11
B		9	9	11	12	14	9	11
G		9	9	11	13	14	9	11
D								
A								
E		4						

17

	12	0	0	0	6	9	11	12	14	3	3	
T	12	10	10	10	7	9	11	12	14	5	5	
A	13	11	11	11	6	9	11	13	14	6	6	
B		11	11	11								
												0
												4 0 4
												4 4 4
												4 5 4
												4

23

T												
A		0			0			0				0
B	4 4 0 4	4 4 0 4	4 4 0 4	4 4 0 4	4 0 4	4 4 0 4	4 4 0 4	4 4 0 4	4 4 0 4	4 4 0 4	4 4 0 4	4 4 0 4
	4 4 4 4	4 4 4 4	4 4 4 4	4 4 4 4	4 4 4 4	4 4 4 4	4 4 4 4	4 4 4 4	4 4 4 4	4 4 4 4	4 4 4 4	4 4 4 4
	4 4 5 4	4 4 5 4	4 4 5 4	4 4 5 4	4 5 4	4 4 5 4	4 4 5 4	4 4 5 4	4 4 5 4	4 4 5 4	4 4 5 4	4 4 5 4

27

T												
A		0			0	1		0				0
B	4 4 0 4	4 4 0 4	4 4 0 4	4 4 0 4	4 1 4	4 4 4	4 4 0 4	4 4 0 4	4 4 0 4	4 4 0 4	4 4 0 4	4 4 4
	4 4 4 4	4 4 4 4	4 4 4 4	4 4 4 4	4 5 4	4 4 4	4 4 4 4	4 4 4 4	4 4 4 4	4 4 4 4	4 4 4 4	4 4 4
	4 4 5 4	4 4 5 4	4 4 5 4	4 4 5 4	4 5 4	4 4 4	4 4 5 4	4 4 5 4	4 4 5 4	4 4 5 4	4 4 5 4	4 4 4

31

T												
A		0			0			0				
B	4 4 0 4	4 4 0 4	4 4 0 4	4 4 0 4	4 0 4	4 4 4	4 4 0 4	4 4 0 4	4 4 0 4	4 4 0 4	4 4 0 4	4 4 4
	4 4 4 4	4 4 4 4	4 4 4 4	4 4 4 4	4 4 4	4 4 4	4 4 4 4	4 4 4 4	4 4 4 4	4 4 4 4	4 4 4 4	4 4 4
	4 4 5 4	4 4 5 4	4 4 5 4	4 4 5 4	4 5 4	4 4 4	4 4 5 4	4 4 5 4	4 4 5 4	4 4 5 4	4 4 5 4	4 4 4

35

T												
A												
B	4 4 4 4	4 4 4 4	4 4 4 4	4 4 4 4	4 4 4 4	4 4 4 4	4 4 4 4	4 4 4 4	4 4 4 4	4 4 4 4	4 4 4 4	4 4 4 4
	4 4 4 4	4 4 4 4	4 4 4 4	4 4 4 4	4 4 4 4	4 4 4 4	4 4 4 4	4 4 4 4	4 4 4 4	4 4 4 4	4 4 4 4	4 4 4 4

38

T	2 2 2 3	2 2 2 2 2	2 2	2 2 2 3	2 2 2 2 2	2 2	2 2 2 3	2 2 2 2 2	2 2	2 2 2 3	2 2 2 2 2	2 2
A	1 1 1 2	1 1 1 1 1	1 1	1 1 1 2	1 1 1 1 1	1 1	1 1 1 2	1 1 1 1 1	1 1	1 1 1 2	1 1 1 1 1	1 1
B	4 4 4 0	4 4 4 4 4	4 4	4 4 4 0	4 4 4 4 4	4 4	4 4 4 0	4 4 4 4 4	4 4	4 4 4 0	4 4 4 4 4	4 4

41

T	2 2 2 3	2 2 2 2 2	2 2	2 2 2 3	2 2 2 2 2	2 2	2 2 2 3	2 2 2 2 2	2 2	2 2 2 3	2 2 2 2 2	2 2
A	1 1 1 2	1 1 1 1 1	1 1	1 1 1 2	1 1 1 1 1	1 1	1 1 1 2	1 1 1 1 1	1 1	1 1 1 2	1 1 1 1 1	1 1
B	4 4 4 0	4 4 4 4 4	4 4	4 4 4 0	4 4 4 4 4	4 4	4 4 4 0	4 4 4 4 4	4 4	4 4 4 0	4 4 4 4 4	4 4

43

T	2 2 2 3	2 2 2 2	2 2	2 2 3	2 2 2 2 2	2 2	2					
A	1 1 1 2	1 1 1 1	1 1	1 1 2	1 1 1 1 1	1 1						
B	4 4 4 0	4 4 4 4	4 4	4 4 0	4 4 4 4 4	4 4						

White Zombie

White Zombie - More Human Than Human

♩ = 104,999924

4 4

13

16

19

22

24

26

28

31

33

V.S.

♩ = 104,999924

4

9

14

8

24

26

28

30

32

34

11

3

White Zombie - More Human Than Human

sequenced

♩ = 104,999924

4

9

13

17

21

25

29

33

37

7

3

White Zombie - More Human Than Human

Contrabass

♩ = 104,999924
13

18

23

26
8

36
7 **3**

Applause

White Zombie - More Human Than Human

♩ = 104,999924

8

15

21

30

36

42

Gunshot

White Zombie - More Human Than Human

♩ = 104,999924

33

4/4

36

8

3