

George Strait - I Wasn't Fooling Around 2

♩ = 125,000000

- Piano:** Provides a harmonic accompaniment with chords and arpeggiated figures.
- Pedal Steel-1:** Plays a melodic line with a prominent pedal effect, characterized by long, sustained notes.
- Pedal Steel-2:** Plays a complementary melodic line, also utilizing a pedal effect.
- Acc Guitar:** Provides a rhythmic accompaniment with chords and a steady strumming pattern.
- Bass:** Provides a low-frequency accompaniment with a steady bass line.
- Fill Guitar:** Provides a melodic accompaniment with a steady strumming pattern.

♩ = 125,000000

7

Drums-
Piano
Pedal Steel-1
Pedal Steel-2
Acc Guitar
Elect Fill Guitar
Bass
Fill Guitar
Violin

11

Drums-
Piano
Pedal Steel-1
Acc Guitar
Elect Fill Guitar
Melody
Bass
Fill Guitar
Violin

15

Drums-
Piano
Pedal Steel-1
Pedal Steel-2
Acc Guitar
Melody
Bass

19

Drums-
Piano
Pedal Steel-1
Acc Guitar
Melody
Bass

23

Drums-
Piano
Pedal Steel-1
Pedal Steel-2
Acc Guitar
Melody
Bass

27

Drums-
Piano
Pedal Steel-1
Acc Guitar
Melody
Bass
Violin

31

Drums-
Piano
Pedal Steel-1
Acc Guitar
Melody
Bass
Violin

35 5

Drums- 

Piano 

Pedal Steel-1 

Pedal Steel-2 

Acc Guitar 

Melody 

Bass 

Violin 

39 3

Drums- 

Piano 

Acc Guitar 

Elect Fill Guitar 

Melody 

Bass 

Fill Guitar 

43

Drums-
Piano
Acc Guitar
Elect Fill Guitar
Melody
Bass
Fill Guitar

47

Drums-
Piano
Acc Guitar
Elect Fill Guitar
Melody
Bass
Fill Guitar

51 7

Drums-

Piano

Pedal Steel-1

Pedal Steel-2

Acc Guitar

Elect Fill Guitar

Melody

Bass

Fill Guitar

Violin

55

Drums-

Piano

Pedal Steel-1

Pedal Steel-2

Acc Guitar

Elect Fill Guitar

Bass

Fill Guitar

Violin

59

Drums- Piano Pedal Steel-1 Acc Guitar Elect Fill Guitar Melody Bass Fill Guitar Violin

63

Drums- Piano Pedal Steel-1 Acc Guitar Melody Bass Fill Guitar Violin

67 9

Drums-

Piano

Pedal Steel-1

Pedal Steel-2

Acc Guitar

Melody

Bass

Violin

71 3

Drums-

Piano

Acc Guitar

Electr Fill Guitar

Melody

Bass

Fill Guitar

75

Drums-
Piano
Pedal Steel-1
Acc Guitar
Elect Fill Guitar
Melody
Bass
Fill Guitar

79

Drums-
Piano
Acc Guitar
Elect Fill Guitar
Melody
Bass
Fill Guitar

83

Drums-
Piano
Pedal Steel-1
Acc Guitar
Elect Fill Guitar
Melody
Bass
Fill Guitar
Violin

87

Drums-
Piano
Pedal Steel-1
Acc Guitar
Elect Fill Guitar
Melody
Bass
Fill Guitar
Violin

George Strait - I Wasn't Fooling Around 2

Drums-

♩ = 125,000000

6

11

15

20

24

28

32

36

40

V.S.

44

44

48

48

52

52

57

57

61

61

66

66

70

70

74

74

78

78

82

82

Drums-

86

George Strait - I Wasn't Fooling Around 2

Piano

♩ = 125,000000

3

V.S.

George Strait - I Wasn't Fooling Around 2

Pedal Steel-1

♩ = 125,000000

2

7

12

19

26

35

53

57

66

75

4

14

4

6

6

83

87

♩ = 125,000000

♩ = 125,000000

3

9

15

21

27

33

39

45

51

57

63

69

75

81

87

Elect Fill Guitar

71

75

80

86

George Strait - I Wasn't Fooling Around 2

Melody

♩ = 125,000000

11

16

21

26

31

36

41

46

49

7

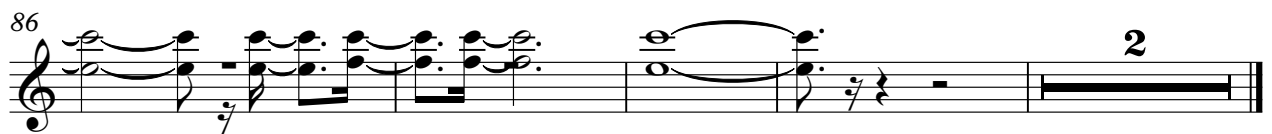
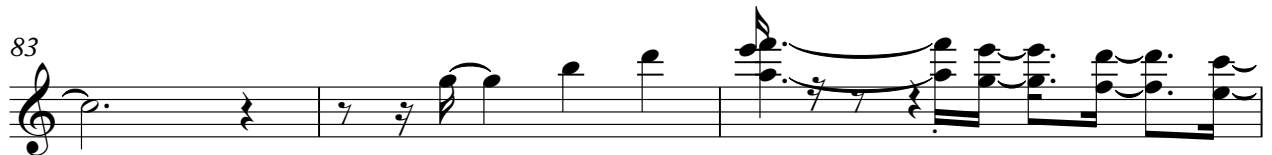

George Strait - I Wasn't Fooling Around 2

Bass

♩ = 125,000000

3

8

13

19

25

31

37

43

49

54

V.S.

2

Bass

59

65

71

77

83

87

George Strait - I Wasn't Fooling Around 2

Fill Guitar

♩ = 125,000000

58

10

10

72

6

6

77

82

87

Violin

George Strait - I Wasn't Fooling Around 2

♩ = 125,000000

2

7

13

15

32

14

51

56

2

64

14

83

2