

George Strait - I Wasn't Fooling Around

0.0"
1.1.00
I WASN'T FOOLIN AROUND... Sequenced by : Peter Wolmarans. (Project "4" Music Studios.)
♩ = 125,000000

7

Drums-
Piano
Pedal Steel-1
Pedal Steel-2
Acc Guitar
Elect Fill Guitar
Bass
Fill Guitar
Violin

11

Drums-
Piano
Pedal Steel-1
Acc Guitar
Elect Fill Guitar
Melody
Bass
Fill Guitar
Violin

15

Drums-
Piano
Pedal Steel-1
Pedal Steel-2
Acc Guitar
Melody
Bass

19

Drums-
Piano
Pedal Steel-1
Acc Guitar
Melody
Bass

23

Drums-
Piano
Pedal Steel-1
Pedal Steel-2
Acc Guitar
Melody
Bass

27

Drums-
Piano
Pedal Steel-1
Acc Guitar
Melody
Bass
Violin

31

Drums-
Piano
Pedal Steel-1
Acc Guitar
Melody
Bass
Violin

35 5

Drums-
Piano
Pedal Steel-1
Pedal Steel-2
Acc Guitar
Melody
Bass
Violin

39 3

Drums-
Piano
Acc Guitar
Elect Fill Guitar
Melody
Bass
Fill Guitar

43

Drums-
Piano
Acc Guitar
Elect Fill Guitar
Melody
Bass
Fill Guitar

47

Drums-
Piano
Acc Guitar
Elect Fill Guitar
Melody
Bass
Fill Guitar

51 7

Drums-

Piano

Pedal Steel-1

Pedal Steel-2

Acc Guitar

Elect Fill Guitar

Melody

Bass

Fill Guitar

Violin

55

Drums-

Piano

Pedal Steel-1

Pedal Steel-2

Acc Guitar

Elect Fill Guitar

Bass

Fill Guitar

Violin

59

Drums- Piano Pedal Steel-1 Acc Guitar Elect Fill Guitar Melody Bass Fill Guitar Violin

63

Drums- Piano Pedal Steel-1 Acc Guitar Melody Bass Violin

67 9

Drums-

Piano

Pedal Steel-1

Pedal Steel-2

Acc Guitar

Melody

Bass

Violin

71 3

Drums-

Piano

Acc Guitar

Elect Fill Guitar

Melody

Bass

Fill Guitar

83

Drums-
Piano
Pedal Steel-1
Acc Guitar
Elect Fill Guitar
Melody
Bass
Fill Guitar
Violin

87

Drums-
Piano
Pedal Steel-1
Acc Guitar
Elect Fill Guitar
Melody
Bass
Fill Guitar
Violin

George Strait - I Wasn't Fooling Around

Drums-

♩ = 125,000000

6

11

15

20

24

28

32

36

40

V.S.

Drums-

44

48

52

57

61

66

70

74

78

82

Drums-

86

Piano

George Strait - I Wasn't Fooling Around

♩ = 125,000000

3

6

9

12

15

18

21

24

27

30

V.S.

63

66

69

72

75

78

81

84

87

89

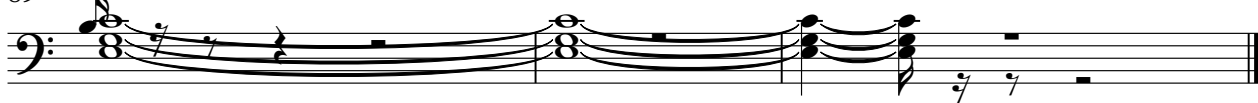

Pedal Steel-1

George Strait - I Wasn't Fooling Around

♩ = 125,000000

2

7

12

19

26

35

53

57

66

75

6

6

4

14

4

6

6

83

87

♩ = 125,000000

2

7

5

18

5

10

37

14

54

58

9

23

Acc Guitar

George Strait - I Wasn't Fooling Around

♩ = 125,000000

3

9

15

21

27

33

39

45

51

57

V.S.

63

69

75

81

87

Elect Fill Guitar

George Strait - I Wasn't Fooling Around

♩ = 125,000000

2

7

3

13

26

42

3

47

6

3

52

55

2

11

Electr. Fill Guitar

71

75

80

86

George Strait - I Wasn't Fooling Around

Melody

♩ = 125,000000

11

16

21

26

31

36

41

46

49

7

2

Melody

60

64

68

73

78

83

86

George Strait - I Wasn't Fooling Around

Bass

♩ = 125,000000

3

8

13

19

25

31

37

43

49

54

V.S.

2

Bass

59

65

71

77

83

87

Fill Guitar

George Strait - I Wasn't Fooling Around

♩ = 125,000000

58

10

10

72

6

6

77

82

6

3

87

Violin

George Strait - I Wasn't Fooling Around

♩ = 125,000000

2

7

13

15

32

14

51

56

2

64

14

83

2