

George Strait - Love Bug

♩ = 170,000565

2

5

7

tom mid 2

tom mid 2

tom mid 2

tom mid 2

tom mid 2

tom mid 2

tom mid 2

tom mid 2

tom mid 2

12

tom mid 2

tom mid 2

tom mid 2

tom mid 2

tom mid 2

tom mid 2

tom mid 2

tom mid 2

tom mid 2

tom mid 2

15

tom mid 2

tom mid 2

tom mid 2

tom mid 2

tom mid 2

tom mid 2

tom mid 2

tom mid 2

tom mid 2

tom mid 2

18

tom mid 2

tom mid 2

tom mid 2

tom mid 2

tom mid 2

tom mid 2

tom mid 2

tom mid 2

tom mid 2

tom mid 2

21

tom mid 2

tom mid 2

tom mid 2

tom mid 2

tom mid 2

tom mid 2

tom mid 2

tom mid 2

tom mid 2

tom mid 2

24

tom mid 2

tom mid 2

tom mid 2

tom mid 2

tom mid 2

tom mid 2

tom mid 2

27

tom mid 2

tom mid 2

tom mid 2

tom mid 2

tom mid 2

tom mid 2

tom mid 2

29

31

33

tom mid 2

tom mid 2

tom mid 2

tom mid 2

tom mid 2

tom mid 2

tom mid 2

tom mid 2

tom mid 2

35

tom mid 2

tom mid 2

tom mid 2

tom mid 2

tom mid 2

tom mid 2

tom mid 2

tom mid 2

tom mid 2

37

tom mid 2

tom mid 2

tom mid 2

tom mid 2

tom mid 2

tom mid 2

tom mid 2

tom mid 2

39

tom mid 2

tom mid 2

tom mid 2

tom mid 2

tom mid 2

tom mid 2

tom mid 2

tom mid 2

41

tom mid 2

tom mid 2

tom mid 2

tom mid 2

tom mid 2

tom mid 2

tom mid 2

tom mid 2

43

tom mid 2

tom mid 2

tom mid 2

tom mid 2

tom mid 2

tom mid 2

tom mid 2

tom mid 2

45

tom mid 2

tom mid 2

tom mid 2

tom mid 2

tom mid 2

tom mid 2

tom mid 2

47

tom mid 2

tom mid 2

tom mid 2

tom mid 2

tom mid 2

tom mid 2

tom mid 2

49

tom mid 2

tom mid 2

tom mid 2

tom mid 2

tom mid 2

tom mid 2

tom mid 2

tom mid 2

tom mid 2

tom mid 2

51

tom mid 2

tom mid 2

tom mid 2

tom mid 2

tom mid 2

tom mid 2

tom mid 2

tom mid 2

tom mid 2

tom mid 2

53

55

57

tom mid 2

tom mid 2

tom mid 2

tom mid 2

tom mid 2

tom mid 2

tom mid 2

tom mid 2

tom mid 2

tom mid 2

59

tom mid 2

tom mid 2

tom mid 2

tom mid 2

tom mid 2

tom mid 2

tom mid 2

tom mid 2

61

tom mid 2

tom mid 2

tom mid 2

tom mid 2

tom mid 2

tom mid 2

tom mid 2

tom mid 2

63

65

67

tom mid 2

tom mid 2

tom mid 2

tom mid 2

tom mid 2

tom mid 2

tom mid 2

69

tom mid 2

tom mid 2

tom mid 2

tom mid 2

tom mid 2

tom mid 2

tom mid 2

71

tom mid 2

tom mid 2

tom mid 2

tom mid 2

tom mid 2

tom mid 2

tom mid 2

73

tom mid 2

tom mid 2

tom mid 2

tom mid 2

tom mid 2

tom mid 2

tom mid 2

76

tom mid 2

tom mid 2

tom mid 2

tom mid 2

tom mid 2

tom mid 2

tom mid 2

tom mid 2

78

tom mid 2

tom mid 2

tom mid 2

tom mid 2

tom mid 2

tom mid 2

tom mid 2

tom mid 2

80

tom mid 2

tom mid 2

tom mid 2

tom mid 2

tom mid 2

tom mid 2

tom mid 2

82

tom mid 2

tom mid 2

tom mid 2

tom mid 2

tom mid 2

tom mid 2

tom mid 2

84

tom mid 2

tom mid 2

tom mid 2

tom mid 2

tom mid 2

tom mid 2

tom mid 2

tom mid 2

86

tom mid 2

tom mid 2

tom mid 2

tom mid 2

tom mid 2

tom mid 2

tom mid 2

tom mid 2

88

tom mid 2

tom mid 2

tom mid 2

tom mid 2

tom mid 2

tom mid 2

tom mid 2

tom mid 2

90

tom mid 2

tom mid 2

tom mid 2

tom mid 2

tom mid 2

tom mid 2

tom mid 2

tom mid 2

92

tom mid 2

tom mid 2

tom mid 2

tom mid 2

tom mid 2

tom mid 2

tom mid 2

tom mid 2

tom mid 2

tom mid 2

94

tom mid 2

tom mid 2

tom mid 2

tom mid 2

tom mid 2

tom mid 2

tom mid 2

tom mid 2

tom mid 2

tom mid 2

96

tom mid 2

tom mid 2

tom mid 2

tom mid 2

tom mid 2

tom mid 2

tom mid 2

tom mid 2

98

tom mid 2

tom mid 2

tom mid 2

tom mid 2

tom mid 2

tom mid 2

tom mid 2

tom mid 2

100

tom mid 2

tom mid 2

tom mid 2

tom mid 2

tom mid 2

tom mid 2

tom mid 2

tom mid 2

tom mid 2

tom mid 2

102

tom mid 2

tom mid 2

tom mid 2

tom mid 2

tom mid 2

tom mid 2

tom mid 2

tom mid 2

tom mid 2

tom mid 2

104

tom mid 2

tom mid 2

tom mid 2

tom mid 2

tom mid 2

tom mid 2

tom mid 2

tom mid 2

tom mid 2

tom mid 2

106

tom mid 2

tom mid 2

tom mid 2

tom mid 2

tom mid 2

tom mid 2

tom mid 2

tom mid 2

tom mid 2

tom mid 2

108

tom mid 2

tom mid 2

tom mid 2

tom mid 2

tom mid 2

tom mid 2

tom mid 2

tom mid 2

tom mid 2

tom mid 2

110

tom mid 2

tom mid 2

tom mid 2

tom mid 2

tom mid 2

tom mid 2

tom mid 2

tom mid 2

tom mid 2

tom mid 2

112

tom mid 2

tom mid 2

tom mid 2

tom mid 2

tom mid 2

tom mid 2

tom mid 2

tom mid 2

tom mid 2

tom mid 2

114

tom mid 2

tom mid 2

tom mid 2

tom mid 2

tom mid 2

tom mid 2

tom mid 2

tom mid 2

tom mid 2

tom mid 2

118

tom mid 2

tom mid 2

tom mid 2

tom mid 2

tom mid 2

tom mid 2

tom mid 2

tom mid 2

tom mid 2

120

tom mid 2

tom mid 2

tom mid 2

tom mid 2

tom mid 2

tom mid 2

tom mid 2

tom mid 2

♩ = 170,000565

7

9

12

16

20

24

28

30

32

34

36

38

40

42

45

47

49

51

53

56

58

61

65

69

73

77

79

81

83

85

87

89

91

93

95

97

99

101

103

105

107

109

111

113

116

118

George Strait - Love Bug

tom mid 2

♩ = 170,000565

7

11

15

20

24

29

34

39

43

V.S.

93

98

103

107

112

116

119

♩ = 170,000565

8 16 8

29 2

35 8

41 32 8

78 2

83 8

90 20

114

118 2

♩ = 170,000565

25 16

44

48

3

55

3

58

17 48

George Strait - Love Bug

tom mid 2

$\text{♩} = 170,000565$

25

29

33

36

39

42

45

48

51

54

V.S.

57

60

63

66

69

73

77

80

83

86

90

93

96

99

102

105

108

112

117

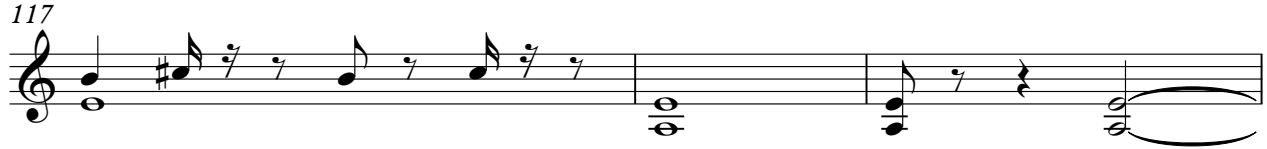

120

♩ = 170,000565

8

12

16

20

24

28

32

36

40

16

58

62

66

70

74

79

84

88

92

96

101

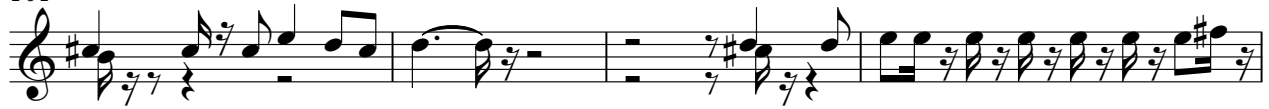

105

2

110

11

63

69

75

81

87

93

99

105

111

117

♩ = 170,000565

8

14

20

27

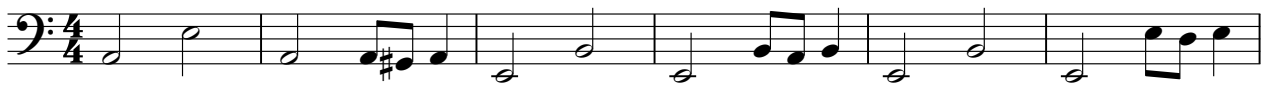

33

39

45

51

57

V.S.

63

69

75

81

87

93

99

105

111

117

George Strait - Love Bug

tom mid 2

♩ = 170,000565

tom mid 2

George Strait - Love Bug

$\text{♩} = 170,000565$

7

14

26

52

58

60

2

tom mid 2

92

97

102

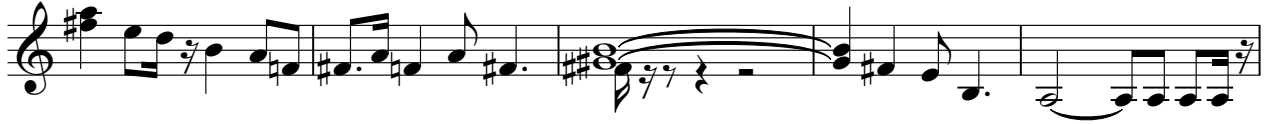

107

112

117

♩ = 170,000565

6

9

13

17

21

24

V.S.

94

97

100

103

107

110

115

118