

George Strait - Lyin` Eyes

♩ = 133,002304

Percussion

Vibraphone

Jazz Guitar

Jazz Guitar

Electric Bass

Solo

3

Perc.

J. Gtr.

J. Gtr.

E. Bass

Solo

2

5

7

9

Perc.

Vib.

J. Gtr.

J. Gtr.

E. Bass

Solo

VERSE

11

Perc.

Vib.

J. Gtr.

E. Bass

Solo

13

Perc. Vib. J. Gtr. E. Bass Solo

15

Perc. Vib. J. Gtr. E. Bass Solo

17

Perc. Vib. J. Gtr. E. Bass Solo

19

Perc. Vib. J. Gtr. E. Bass Solo

21

Perc. Vib. J. Gtr. E. Bass Solo

23

Perc. Vib. J. Gtr. E. Bass Solo

25

Perc. Vib. J. Gtr. J. Gtr. E. Bass Solo

27

Perc. Vib. J. Gtr. J. Gtr. E. Bass Solo

29

Perc. Vib. J. Gtr. E. Bass Solo

31

Perc. Vib. J. Gtr. J. Gtr. E. Bass Solo

33

Perc. Vib. J. Gtr. J. Gtr. E. Bass Solo

35

Perc. Vib. J. Gtr. J. Gtr. E. Bass Solo

37

Perc. Vib. J. Gtr. J. Gtr. E. Bass Solo

39

Perc. Vib. J. Gtr. J. Gtr. E. Bass Solo

41

Perc. Vib. J. Gtr. J. Gtr. E. Bass Solo

43

Perc. Vib. J. Gtr. E. Bass Solo

45

Perc. Vib. J. Gtr. J. Gtr. E. Bass Solo

47

Perc. Vib. J. Gtr. J. Gtr. E. Bass Solo

49

Perc. Vib. J. Gtr. J. Gtr. E. Bass Solo

51

Perc. Vib. J. Gtr. J. Gtr. E. Bass Solo

53

Perc. Vib. J. Gtr. J. Gtr. E. Bass Solo

55

Perc. Vib. J. Gtr. J. Gtr. E. Bass Solo

58

Perc.

CHORUS

Vib.

J. Gtr.

E. Bass

Solo

60

Perc.

Vib.

J. Gtr.

E. Bass

Solo

62

Perc. Vib. J. Gtr. E. Bass Solo

64

Perc. Vib. J. Gtr. E. Bass Solo

66

Perc. Vib. J. Gtr. E. Bass Solo

68

Perc. Vib. J. Gtr. E. Bass Solo

70

Perc.

Vib.

J. Gtr.

E. Bass

Solo

72

Perc.

Vib. TR

J. Gtr.

J. Gtr.

E. Bass

Solo

74

Perc.

J. Gtr.

J. Gtr.

E. Bass

Solo

76

Perc.

J. Gtr.

J. Gtr.

E. Bass

Solo

78

Perc.

J. Gtr.

J. Gtr.

E. Bass

Solo

80

VERSE

Perc.

Vib.

J. Gtr.

E. Bass

Solo

82

Perc. Vib. J. Gtr. E. Bass Solo

84

Perc. Vib. J. Gtr. E. Bass Solo

86

Perc. Vib. J. Gtr. J. Gtr. E. Bass Solo

88

Perc. Vib. J. Gtr. J. Gtr. E. Bass Solo

90

Perc. Vib. J. Gtr. J. Gtr. E. Bass Solo

92

Perc. Vib. J. Gtr. J. Gtr. E. Bass Solo

94

Perc. Vib. J. Gtr. J. Gtr. E. Bass Solo

96

Perc. Vib. J. Gtr. E. Bass Solo

98

Perc.

Vib.

J. Gtr.

J. Gtr.

E. Bass

Solo

100

Perc.

Vib.

J. Gtr.

J. Gtr.

E. Bass

Solo

102

Perc. Vib. J. Gtr. J. Gtr. E. Bass Solo

104

Perc. Vib. J. Gtr. E. Bass Solo

106

108

110

Perc.

Vib.

J. Gtr.

J. Gtr.

E. Bass

Solo

CHORUS

113

Perc.

Vib.

J. Gtr.

E. Bass

Solo

115

Perc. Vib. J. Gtr. E. Bass Solo

117

Perc. Vib. J. Gtr. E. Bass Solo

119

Perc.

Vib.

J. Gtr.

E. Bass

Solo

121

Perc.

Vib.

J. Gtr.

E. Bass

Solo

123

Perc. Vib. J. Gtr. E. Bass Solo

125

Perc. Vib. J. Gtr. E. Bass Solo

127

Perc.

J. Gtr.

J. Gtr.

E. Bass

Solo

129

Perc.

J. Gtr.

J. Gtr.

E. Bass

Solo

131

Perc.

J. Gtr.

J. Gtr.

E. Bass

Solo

133

VERSE

Perc.

Vib.

J. Gtr.

J. Gtr.

E. Bass

Solo

135

Perc. Vib. J. Gtr. E. Bass Solo

137

Perc. Vib. J. Gtr. E. Bass Solo

139

Perc. Vib. J. Gtr. J. Gtr. E. Bass Solo

141

Perc. Vib. J. Gtr. J. Gtr. E. Bass Solo

143

Perc. Vib. J. Gtr. J. Gtr. E. Bass Solo

145

Perc. Vib. J. Gtr. J. Gtr. E. Bass Solo

147

Perc.

Vib.

J. Gtr.

J. Gtr.

E. Bass

Solo

149

Perc.

Vib.

J. Gtr.

J. Gtr.

E. Bass

Solo

151

Perc. Vib. J. Gtr. E. Bass Solo

153

Perc. Vib. J. Gtr. E. Bass Solo

155

Perc. Vib. J. Gtr. J. Gtr. E. Bass Solo

157

Perc. Vib. J. Gtr. J. Gtr. E. Bass Solo

159

Perc.

Vib.

J. Gtr.

J. Gtr.

E. Bass

Solo

161

Perc.

Vib.

J. Gtr.

J. Gtr.

E. Bass

Solo

163

Perc. Vib. J. Gtr. J. Gtr. E. Bass Solo

165

Perc. MY Vib. J. Gtr. J. Gtr. E. Bass Solo

167

Perc. Vib. J. Gtr. E. Bass Solo

169

Perc. Vib. J. Gtr. J. Gtr. E. Bass Solo

171

Perc. Vib. J. Gtr. J. Gtr. E. Bass Solo

173

Perc. Vib. J. Gtr. J. Gtr. E. Bass Solo

175

Perc. Vib. J. Gtr. J. Gtr. E. Bass Solo

177

Perc. Vib. J. Gtr. J. Gtr. E. Bass Solo

179

Perc.

Vib.

J. Gtr.

J. Gtr.

E. Bass

Solo

182

CHORUS

Perc.

Vib.

J. Gtr.

E. Bass

Solo

184

Perc.

Vib.

J. Gtr.

E. Bass

Solo

186

Perc.

Vib.

J. Gtr.

E. Bass

Solo

188

Perc. Vib. J. Gtr. E. Bass Solo

190

Perc. Vib. J. Gtr. E. Bass Solo

192

Perc. Vib. J. Gtr. E. Bass Solo

194

Perc. Vib. J. Gtr. E. Bass Solo

196

Perc.

Vib.

J. Gtr.

J. Gtr.

E. Bass

Solo

198

Perc.

Vib.

J. Gtr.

J. Gtr.

E. Bass

Solo

200

Perc. Vib. J. Gtr. J. Gtr. E. Bass Solo

202

Perc. Vib. J. Gtr. J. Gtr. E. Bass Solo

204

Perc. Vib. J. Gtr. J. Gtr. E. Bass Solo

206

Perc. J. Gtr. J. Gtr. E. Bass Solo

Perc.

J. Gtr.

J. Gtr.

E. Bass

Solo

210

J. Gtr.

J. Gtr.

E. Bass

Solo

George Strait - Lyin` Eyes

Percussion

♩ = 133,002304

5

9

13

17

21

25

29

33

37

V.S.

41

45

49

53

57

61

65

69

73

77

Percussion

81

85

89

93

97

101

105

109

113

117

V.S.

121

125

129

133

137

141

145

149

153

157

161

165

169

173

177

181

185

189

193

197

V.S.

6

Percussion

201

205

Vibraphone

George Strait - Lyin` Eyes

♩ = 133,002304

9 VERSE

14

19

25

30

35

41

46

51

57 CHORUS

V.S.

63

70

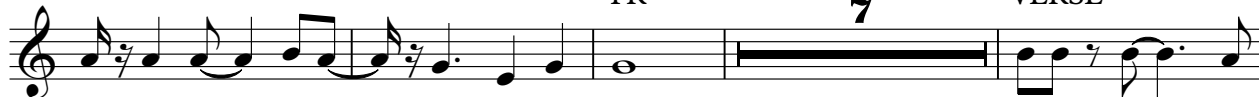

81

86

92

97

102

108

114

120

126 **7** VERSE

138

143

149

154

159

165 MY

170

174

178 CHORUS

183

189

195

201

204

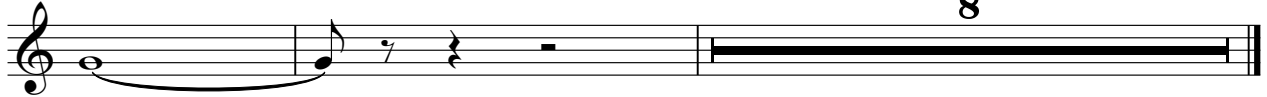

♩ = 133,002304

7 14

24 6

34

41 3

48 2

54 2 8 14

74

79 6

89

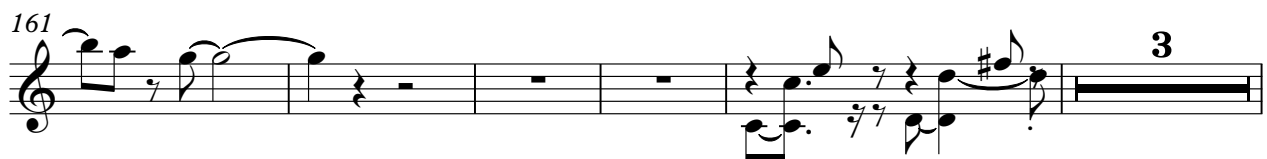
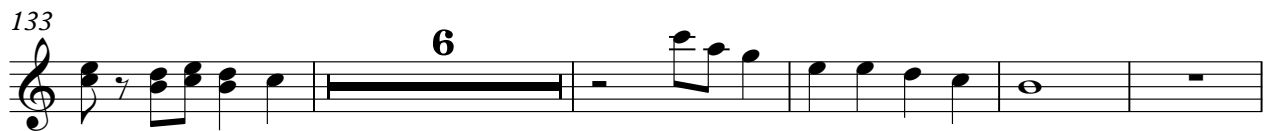
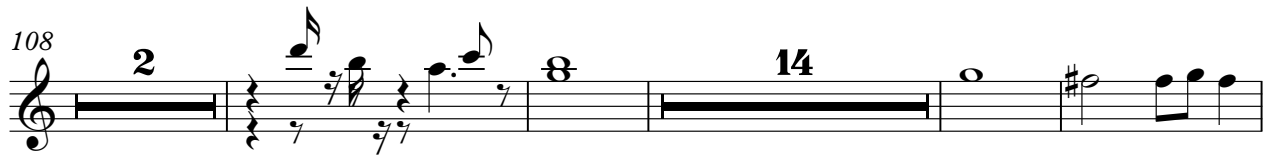
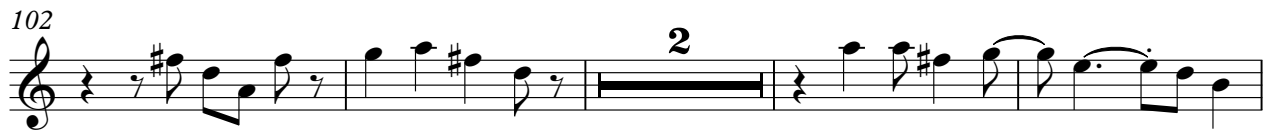

♩ = 133,002304

5

8

11

14

17

20

23

26

29

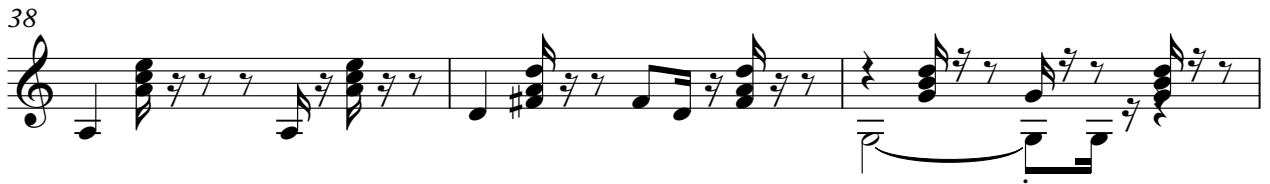

62

65

68

71

74

77

80

83

86

89

V.S.

92

95

98

101

104

107

110

113

116

119

122

125

128

131

134

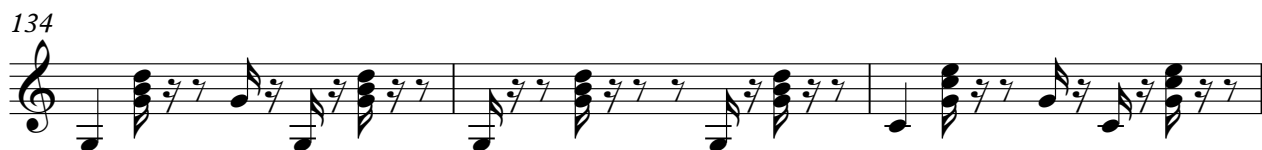

137

140

143

146

149

182

185

188

191

194

197

200

203

206

209

3

2

53

59

64

69

74

80

85

90

95

100

105

110

116

121

126

132

137

142

147

152

V.S.

157

162

167

172

177

183

188

193

198

203

207

George Strait - Lyin` Eyes

Solo

♩ = 133,002304

4

7

11

16

20

25

31

35

40

V.S.

V.S.

167
172
176
181
185
188
191
195
198
201

V.S.

6

Solo

204

207

209
