

George Strait - No One But You

0.0"
1.1,00
"No One But You" Sequenced by Chuck Duklis email at <cduklis@negia.net>
♩ = 109,999908

6

Drums

Steel & Nylon

Steel Guitar

Muted Guitar

Guitar

Bass

Piano

8

Drums

Steel & Nylon

Steel Guitar

Muted Guitar

Guitar

Bass

Piano

10

Drums

Steel & Nylon

Steel Guitar

Muted Guitar

Guitar

Bass

Piano

12

Drums

Steel & Nylon

Steel Guitar

Muted Guitar

Guitar

Bass

Piano

15

Drums

Steel & Nylon

Steel Guitar

Muted Guitar

Guitar

Bass

Piano

18

Drums

Steel & Nylon

Steel Guitar

Muted Guitar

Guitar

Bass

Piano

21

24

Drums

Steel & Nylon

Steel Guitar

Steel Guitar

Muted Guitar

Guitar

Bass

Piano

27

29

Drums

Steel & Nylon

Steel Guitar

Steel Guitar

Muted Guitar

Guitar

Bass

Piano

6

3

31

34

37

Drums

Steel & Nylon

Steel Guitar

Steel Guitar

Muted Guitar

Guitar

Bass

Piano

40

Drums

Steel & Nylon

Steel Guitar

Muted Guitar

Guitar

Bass

Piano

43

Drums

Steel & Nylon

Steel Guitar

Muted Guitar

Guitar

Bass

Piano

45

Drums

Steel Guitar

Muted Guitar

Guitar

Bass

Piano

Violin

48

Drums

Steel Guitar

Muted Guitar

Guitar

Bass

Piano

Violin

51

Drums

Steel Guitar

Muted Guitar

Guitar

Bass

Piano

Violin

53

Drums

Steel Guitar

Muted Guitar

Guitar

Bass

Piano

Violin

55

Drums

Steel Guitar

Muted Guitar

Guitar

Bass

Piano

Violin

57

60

63

65

68

71

Drums

Steel Guitar

Steel Guitar

Muted Guitar

Guitar

Bass

Piano

Violin

73

76

78

George Strait - No One But You

Drums

♩ = 109,999908

V.S.

42

46

50

54

58

62

66

70

74

77

♩ = 109,999908

6

12

17

22

28

33

39

45

32

Steel Guitar

George Strait - No One But You

♩ = 109,999908

5

10

16

22

28

33

36

3

Steel Guitar

George Strait - No One But You

♩ = 109,999908

21

26

32

37

19

61

67

72

76

George Strait - No One But You

Muted Guitar

♩ = 109,999908

2

6

9

12

15

18

21

24

27

30

V.S.

33

36

39

42

45

48

51

54

57

60

63

66

69

72

75

77

George Strait - No One But You

Guitar

♩ = 109,999908

2

5

8

10

12

15

18

21

24

27

V.S.

57

60

63

65

68

71

74

76

George Strait - No One But You

Bass

♩ = 109,999908

2

7

12

17

22

27

32

37

42

47

V.S.

2

Bass

52

57

62

67

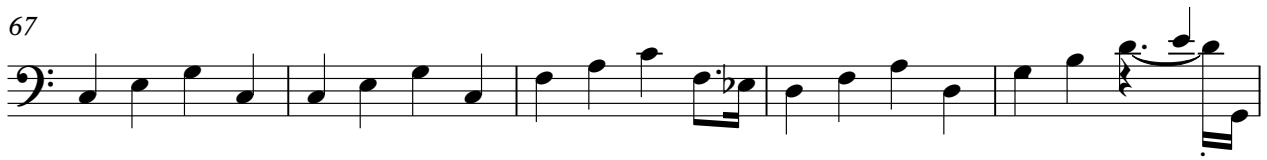

72

76

George Strait - No One But You

Piano

♩ = 109,999908

V.S.

32

38

44

50

54

59

62

66

70

73

76

Violin

George Strait - No One But You

♩ = 109,999908

44

49

55

61

68

75