

George Strait - ONE NIGHT AT A TIME

♩ = 120,000000

drums-10
bassdrum
melody-1
steel-8
vocals-12
bass-2
vocals-7
elpiano-4
warm-3
warm-5
piano-6

6

drums-10
bassdrum
steel-8
bass-2
elpiano-4
warm-3

9

drums-10
bassdrum
melody-1
steel-8
bass-2
elpiano-4
warm-3

12

drums-10
bassdrum
melody-1
steel-8
bass-2
elpiano-4
warm-3

15

drums-10
bassdrum
melody-1
steel-8
bass-2
elpiano-4
warm-3

18

drums-10
bassdrum
melody-1
steel-8
bass-2
elpiano-4
warm-3

21

drums-10
bassdrum
melody-1
steel-8
bass-2
elpiano-4
warm-3

24

drums-10
bassdrum
melody-1
steel-8
vocals-12
bass-2
vocals-7
elpiano-4
warm-3

27

drums-10
bassdrum
melody-1
steel-8
vocs-12
bass-2
vocs-7
elpiano-4
warm-3

30

drums-10
bassdrum
melody-1
steel-8
vocs-12
bass-2
vocs-7
elpiano-4
warm-3

33

drums-10
bassdrum
melody-1
steel-8
vocs-12
bass-2
vocs-7
elpiano-4
warm-3

36

drums-10
bassdrum
melody-1
steel-8
vocs-12
bass-2
vocs-7
elpiano-4
warm-3

39

drums-10
bassdrum
melody-1
steel-8
voc-12
bass-2
voc-7
elpiano-4
warm-3

42

drums-10
bassdrum
melody-1
steel-8
bass-2
elpiano-4
warm-3

45

drums-10
bassdrum
melody-1
steel-8
bass-2
elpiano-4
warm-3

48

drums-10
bassdrum
melody-1
steel-8
bass-2
vocals-7
elpiano-4
warm-3

52

drums-10

bassdrum

melody-1

steel-8

bass-2

vocs-7

elpiano-4

warm-3

55

drums-10

bassdrum

melody-1

steel-8

bass-2

vocs-7

elpiano-4

warm-3

58

drums-10
bassdrum
melody-1
steel-8
vocs-12
bass-2
vocs-7
elpiano-4
warm-3

61

drums-10
bassdrum
melody-1
steel-8
vocs-12
bass-2
vocs-7
elpiano-4
warm-3

64

drums-10

bassdrum

melody-1

steel-8

vocs-12

bass-2

vocs-7

elpiano-4

warm-3

warm-5

piano-6

67

drums-10

bassdrum

melody-1

steel-8

vocals-12

bass-2

vocals-7

elpiano-4

warm-5

piano-6

70

drums-10

bassdrum

melody-1

steel-8

vocs-12

bass-2

vocs-7

elpiano-4

warm-5

piano-6

3

3

73

drums-10

bassdrum

melody-1

steel-8

pedal-9

vocs-12

bass-2

vocs-7

elpiano-4

warm-3

warm-5

piano-6

76

drums-10

melody-1

pedal-9

vocs-7

warm-3

warm-5

piano-6

87

drums-10

101

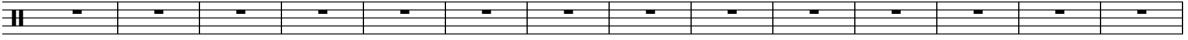
drums-10  A musical staff for drums, labeled 'drums-10', containing 14 measures. Each measure contains a single horizontal line on the top staff line, representing a drum hit.

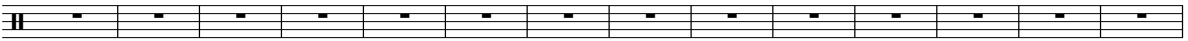

115

drums-10  A musical staff for drums, labeled 'drums-10', containing 14 measures. Each measure contains a single horizontal line on the top staff line, representing a drum hit.

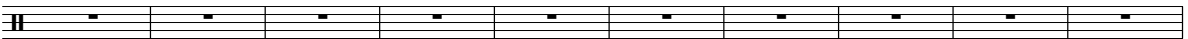

129

drums-10  A musical staff for drums, labeled 'drums-10', containing 10 measures. Each measure contains a single horizontal line on the top staff line, representing a drum hit.

139

drums-10  A musical staff for drums, labeled 'drums-10', containing 10 measures. Each measure contains a single horizontal line on the top staff line, representing a drum hit.

George Strait - ONE NIGHT AT A TIME

drums-10

♩ = 120,000000

6

10

14

18

22

26

30

34

38

V.S.

42

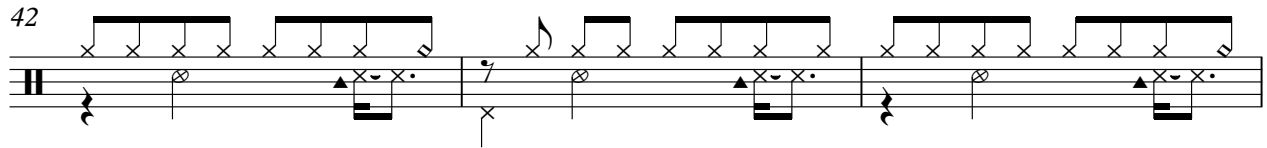

45

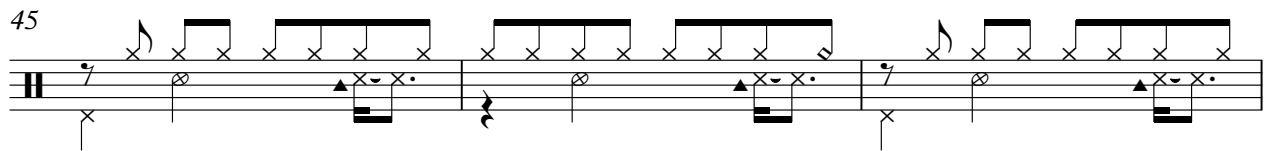

48

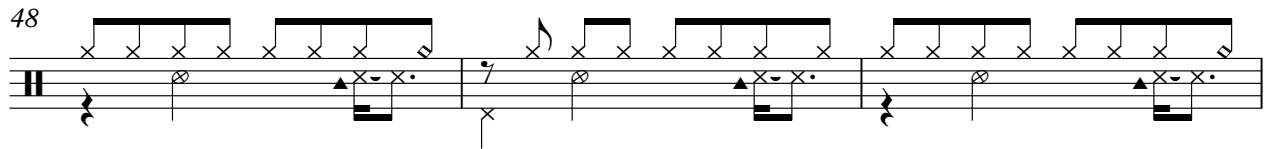

51

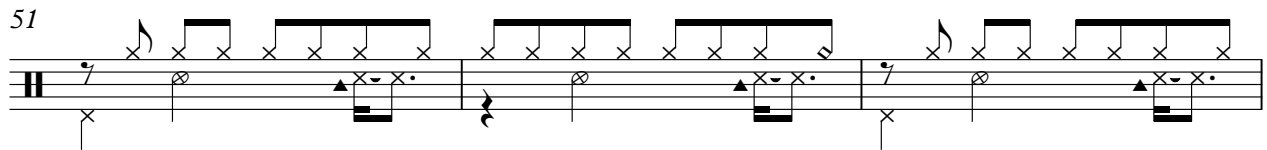

54

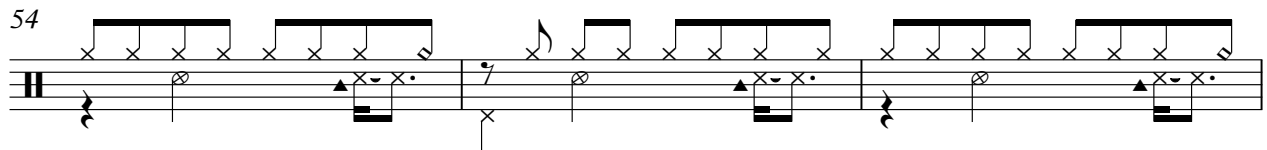

57

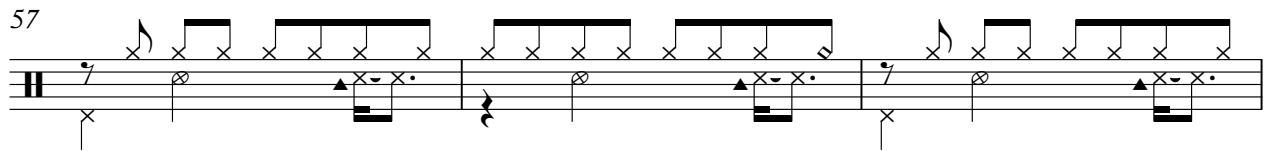

60

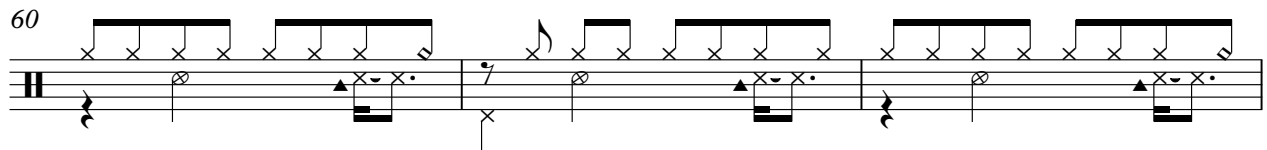

63

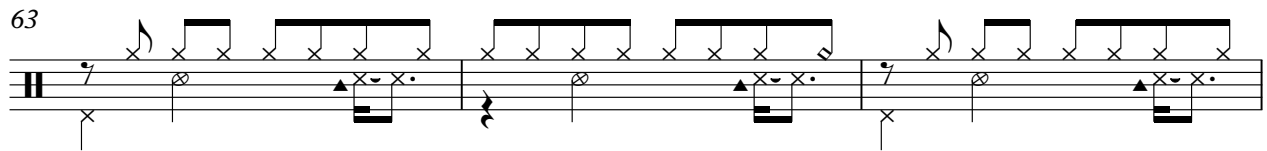

66

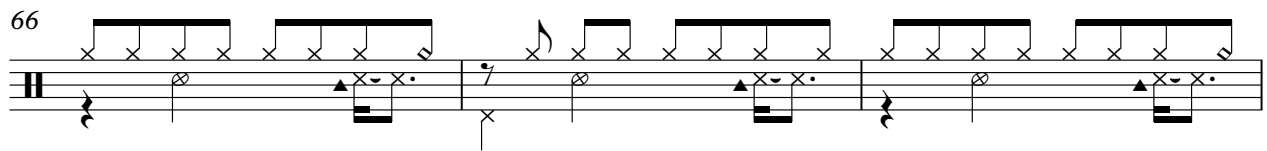

69

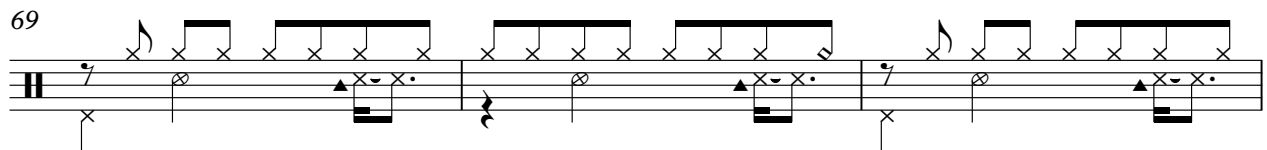

72

drums-10

3

75

72

George Strait - ONE NIGHT AT A TIME

bassdrum

♩ = 120,000000

2

8

13

19

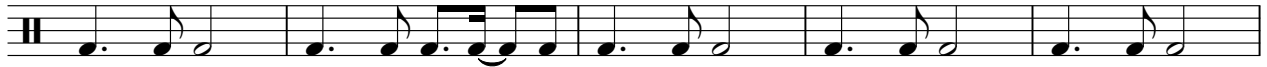

24

29

35

40

45

51

V.S.

2

bassdrum

56

61

67

72

74

George Strait - ONE NIGHT AT A TIME

melody-1

♩ = 120,000000

9

13

16

20

24

27

30

32

melody

George Strait - ONE NIGHT AT A TIME

steel-8

♩ = 120,000000

2

5

7

9

11

13

15

17

19

21

V.S.

23

25

28

30

32

34

36

38

41

43

45

47

50

53

55

57

59

61

63

66

V.S.

69

71

73

74

pedal-9

George Strait - ONE NIGHT AT A TIME

♩ = 120,000000

73

75

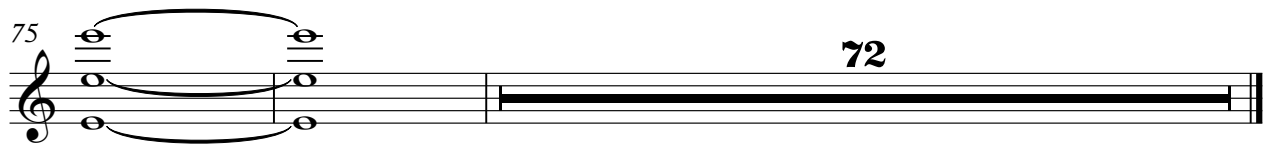

George Strait - ONE NIGHT AT A TIME

vocs-12

♩ = 120,000000

25

28

31

36

40

16

59

62

66

70

73

73

George Strait - ONE NIGHT AT A TIME

♩ = 120,000000
25

29

32

36

40

51

59

62

67

71

74

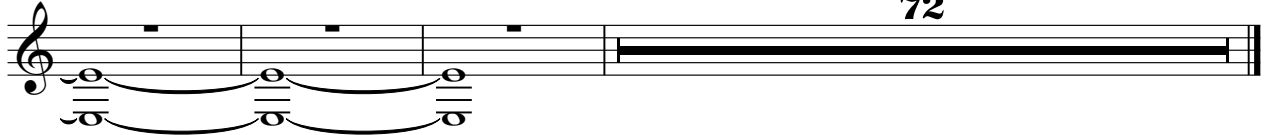

72

George Strait - ONE NIGHT AT A TIME

elpiano-4

♩ = 120,000000

2

6

10

14

18

22

V.S.

26

30

34

38

42

46

52

56

60

63

68

71

74

73

George Strait - ONE NIGHT AT A TIME

warm-3

♩ = 120,000000

2

8

15

22

28

33

39

45

51

56

V.S.

2

warm-3

62

7

73

72

warm-5

George Strait - ONE NIGHT AT A TIME

♩ = 120,000000

63

68

73

72

piano-6

George Strait - ONE NIGHT AT A TIME

♩ = 120,000000

64

68

71

74

72