

George Strait - The Chair

♩ = 88,000023

4

side stick 37 10

side stick 37 7

side stick 37 8

side stick 37 12

side stick 37 3

side stick 37 2

side stick 37 13

side stick 37 15

side stick 37 4

side stick 37 6

side stick 37

side stick 37 11

7

side stick 37 10

side stick 37 7

side stick 37 8

side stick 37 2

side stick 37

side stick 37 11

9

side stick 37 10

side stick 37 7

side stick 37 8

side stick 37 2

side stick 37

side stick 37 11

12

side stick 37 10

side stick 37 7

side stick 37 8

side stick 37 12

side stick 37 3

side stick 37 2

side stick 37 13

side stick 37 4

side stick 37 6

side stick 37

side stick 37 11

15

side stick 37 10

side stick 37 7

side stick 37 8

side stick 37 12

side stick 37 2

side stick 37 13

side stick 37

side stick 37 11

17

side stick 37 10

side stick 37 7

side stick 37 8

side stick 37 12

side stick 37 2

side stick 37 13

side stick 37

side stick 37 11

20

23

26

side stick 37 10

side stick 37 7

side stick 37 8

side stick 37 9

side stick 37 2

side stick 37 5

side stick 37 6

side stick 37 11

29

side stick 37 10

side stick 37 7

side stick 37 8

side stick 37 9

side stick 37 2

side stick 37 5

side stick 37 6

side stick 37 11

32

side stick 37 10

side stick 37 7

side stick 37 8

side stick 37 9

side stick 37 2

side stick 37 5

side stick 37 11

35

side stick 37 10

side stick 37 7

side stick 37 8

side stick 37 9

side stick 37 2

side stick 37 15

side stick 37 5

side stick 37 6

side stick 37 11

38

side stick 37 10
side stick 37 7
side stick 37 8
side stick 37 9
side stick 37 3
side stick 37 2
side stick 37 15
side stick 37 6
side stick 37 11

40

side stick 37 10
side stick 37 7
side stick 37 8
side stick 37 3
side stick 37 2
side stick 37 15
side stick 37 11

43

side stick 37 10

side stick 37 7

side stick 37 8

side stick 37 3

side stick 37 2

side stick 37 15

side stick 37 11

46

side stick 37 10

side stick 37 7

side stick 37 8

side stick 37 3

side stick 37 2

side stick 37 15

side stick 37 11

49

side stick 37 10

side stick 37 7

side stick 37 8

side stick 37 12

side stick 37 2

side stick 37 13

side stick 37 5

side stick 37 6

side stick 37 11

53

side stick 37 10

side stick 37 7

side stick 37 8

side stick 37 9

side stick 37 2

side stick 37 15

side stick 37 5

side stick 37 6

side stick 37 11

56

side stick 37 10

side stick 37 7

side stick 37 8

side stick 37 9

side stick 37 2

side stick 37 15

side stick 37 5

side stick 37 6

side stick 37 11

60

side stick 37 10

side stick 37 7

side stick 37 8

side stick 37 9

side stick 37 2

side stick 37 15

side stick 37 11

63

side stick 37 12

side stick 37 9

side stick 37 2

side stick 37 13

side stick 37 15

side stick 37 4

side stick 37 5

side stick 37 6

♩ = 88,000023

5

9

13

17

21

25

29

33

37

V.S.

2

side stick 37 10

41

45

49

53

57

60

7 3

$\text{♩} = 79,000$

♩ = 88,000023

5

8

11

14

17

20

23

26

29

V.S.

32

35

38

41

44

47

51

54

60

63

5 3

= 79,000069 78,000000 77,000000 76,000000 75,000000 74,000000 73,000000 72,000000 71,000000 70,000000 69,000015

♩ = 88,000023

4

6

9

11

14

17

19

22

25

V.S.

28

31

34

37

40

43

46

49

52

55

59

62

6 3

♩ = 79,000069 78,000069 77,000069 76,000069 75,000069 74,000069 73,000069 72,000069 71,000069 70,000069 69,000015

George Strait - The Chair

♩ = 88,000023

8

14

22

27

51

12 5 3

♩ = 79,000055,3,000000,000090,000095

♩ = 88,000023

20

24

27

30

34

37

15

55

3

61

5

3

♩ = 79,000065

♩ = 88,000023

7

12

17

22

27

32

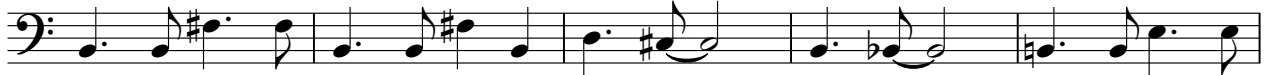

37

42

46

2

side stick 37 2

51

57

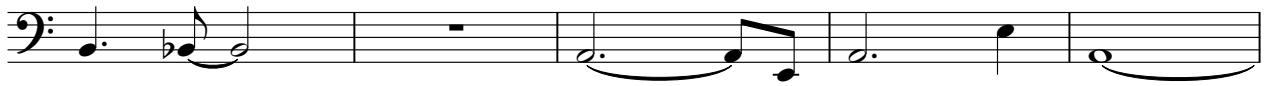

62

♩ = 79,000 5 7 9 7 9 7 9 7 9 7 9 7 9 5

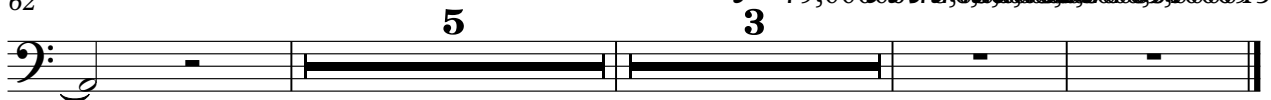

George Strait - The Chair

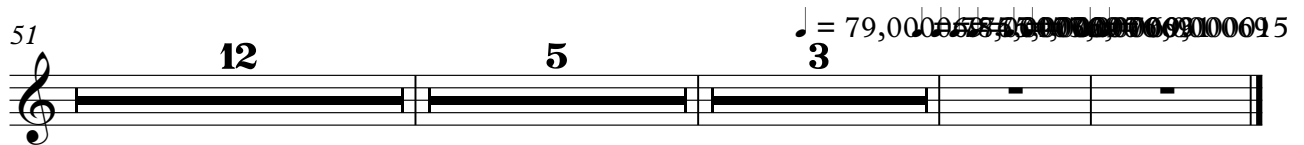

side stick 37 4

George Strait - The Chair

$\text{♩} = 88,000023$

24 3

32

37

11 8

53

58

5 5 3

$\text{♩} = 79,0000695$

George Strait - The Chair

♩ = 88,000023

4 8 13

29

7

40

11

56

5

63

5 3

♩ = 79,000069 78,000000 78,000000 78,000000 78,000000 78,000000 69,000015

side stick 37

George Strait - The Chair

♩ = 88,000023

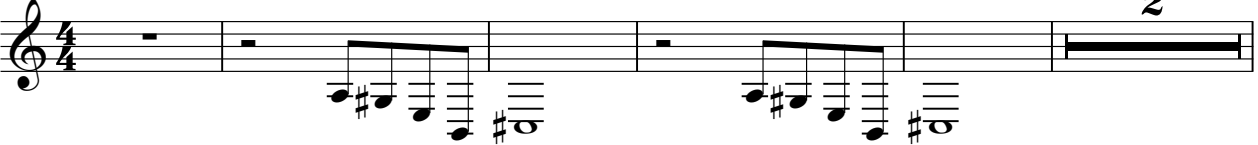

8

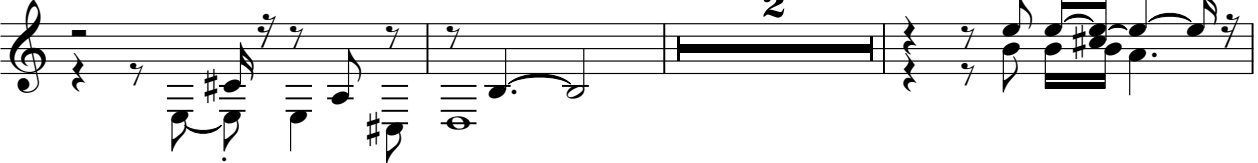

13

18

♩ = 79,000059 79,000059 79,000059 79,000059 79,000059 79,000059 79,000059 79,000059

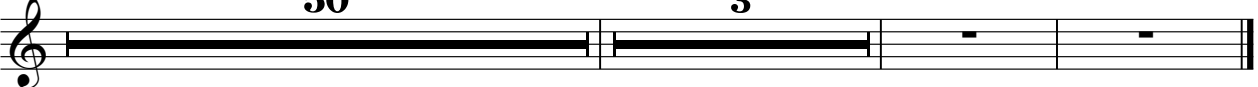

♩ = 88,000023

4

6

8

10

12

14

16

18

20

V.S.

44

46

48

51

55

59

61

♩ = 79,000069 78,000000 70,000000 69,000015

$\text{♩} = 88,000023$

19

22

46

$\text{♩} = 79,000069$

3

