

Whitney Houston - Greatest love of all

0.0"
1.1,00
(P) 1994 International Music Publications Ltd(C)1994 Barnes Music Engraving Ltd

♩ = 64,000000

Alto Flute

Percussion

Fretless Electric Bass

FM Synth

Synth Strings

Viola

Solo

5

Solo

7

Solo

9

A. Fl.

Solo

- Measures 14-16:** A. Fl., Syn. Str. (Synthesizer String), and Solo.
- Measures 17:** A. Fl., Perc. (Percussion), E. Bass (Electric Bass), Syn. Str., Vla. (Viola), and Solo.

19

A. Fl.

Perc.

E. Bass

Syn. Str.

Vla.

Solo

21

A. Fl.

Perc.

E. Bass

Syn. Str.

Vla.

Solo

22

A. Fl.

Perc.

E. Bass

Syn. Str.

Vla.

Solo

23

A. Fl.

Perc.

E. Bass

FM

Syn. Str.

Vla.

Solo

25

A. Fl.

Perc.

E. Bass

FM

Syn. Str.

Vla.

Solo

26

A. Fl.

Perc.

E. Bass

FM

Syn. Str.

Vla.

Solo

27

A. Fl.

Perc.

E. Bass

FM

Syn. Str.

Vla.

Solo

28

A. Fl.

Perc.

E. Bass

FM

Syn. Str.

Vla.

Solo

Detailed description of the musical score: The score is for measures 28-31 in 2/4 time. The A. Fl. part features a melodic line with eighth and quarter notes. The Perc. part has a rhythmic pattern of eighth notes with 'x' marks above them. The E. Bass part has a simple bass line with a half note and a quarter note. The FM part mirrors the A. Fl. line. The Syn. Str. part has a melodic line with a triplet of eighth notes in measure 30. The Vla. part has a melodic line with a triplet of eighth notes in measure 30. The Solo part has a complex melodic line with many sixteenth notes and a triplet of eighth notes in measure 30. The key signature has one sharp (F#) and the time signature is 2/4.

30 ♩ = 60,999973 ♩ = 59,000008 ♩ = 62,999996

A. Fl.

Perc.

E. Bass

FM

Syn. Str.

Vla.

Solo

32

A. Fl.
Perc.
E. Bass
FM
Syn. Str.
Vla.
Solo

34

A. Fl.
Perc.
E. Bass
FM
Syn. Str.
Vla.
Solo

36

A. Fl.

Perc.

E. Bass

FM

Syn. Str.

Vla.

Solo

38

A. Fl.

Perc.

E. Bass

FM

Syn. Str.

Vla.

Solo

40

A. Fl.

Perc.

E. Bass

FM

Syn. Str.

Vla.

Solo

42

A. Fl.
Perc.
E. Bass
FM
Syn. Str.
Vla.
Solo

44

A. Fl.
Perc.
E. Bass
FM
Syn. Str.
Vla.
Solo

45

A. Fl. Perc. E. Bass FM Syn. Str. Solo

47

A. Fl. Perc. E. Bass FM Syn. Str. Solo

49

A. Fl.

Perc.

E. Bass

FM

Syn. Str.

Solo

51

A. Fl.

Perc.

E. Bass

FM

Syn. Str.

Solo

53

A. Fl.

Perc.

E. Bass

FM

Syn. Str.

Vla.

Solo

54

A. Fl.

Perc.

E. Bass

FM

Syn. Str.

Vla.

Solo

==

55

A. Fl.

Perc.

E. Bass

FM

Syn. Str.

Vla.

Solo

56

A. Fl.

Perc.

E. Bass

FM

Syn. Str.

Vla.

Solo

57

A. Fl.

Perc.

E. Bass

FM

Syn. Str.

Vla.

Solo

59 ♩ = 60,999973 ♩ = 57,999985 ♩ = 64,000000

A. Fl.

Perc.

E. Bass

FM

♩ = 60,999973 ♩ = 57,999985 ♩ = 64,000000

Syn. Str.

Vla.

Solo

61

A. Fl. Perc. E. Bass FM Syn. Str. Vla. Solo

63

A. Fl. Perc. E. Bass FM Syn. Str. Vla. Solo

65

A. Fl.

Perc.

E. Bass

FM

Syn. Str.

Vla.

Solo

67

A. Fl.

Perc.

E. Bass

FM

Syn. Str.

Vla.

Solo

69

A. Fl.

Perc.

E. Bass

FM

Syn. Str.

Vla.

Solo

71

A. Fl.

Perc.

E. Bass

FM

Syn. Str.

Vla.

Solo

==

73

A. Fl.

Perc.

E. Bass

FM

Syn. Str.

Vla.

Solo

75

A. Fl.
Perc.
E. Bass
FM
Syn. Str.
Vla.
Solo

77

A. Fl.
Perc.
E. Bass
FM
Syn. Str.
Vla.
Solo

79 $\text{♩} = 60,999973$ $\text{♩} = 56,999977$

A. Fl.

Perc.

E. Bass

FM

Syn. Str.

Vla.

Solo

81 $\text{♩} = 54,000004$ $\text{♩} = 48,000000$ $\text{♩} = 80,000000$

A. Fl.

Perc.

E. Bass

FM

Syn. Str.

Vla.

Solo

Whitney Houston - Greatest love of all

Alto Flute

♩ = 64,000000

9

12

16

19

22

25

28

♩ = 60,999996 ♩ = 62,999996

32

36

41

V.S.

45

48

52

55

59

♩ = 60,99973 ♩ = 64,00000

64

68

73

78

♩ = 60,99973 ♩ = 56,99977 ♩ = 54,00000

Whitney Houston - Greatest love of all

Percussion

♩ = 64,000000

13

18

22

26

29

33

36

39

42

45

♩ = 60,999996

V.S.

Percussion

49

52

55

58

$\text{♩} = 60,999993$

62

65

68

71

74

77

$\text{♩} = 60,999973$

Percussion 3

80

$\bullet = 56,999977$ $\bullet = 54,000000$ $\bullet = 80,000000$

2

Whitney Houston - Greatest love of all

Fretless Electric Bass

♩ = 64,000000

17

23

29

♩ = 65,999998 62,999996

35

40

46

51

57

♩ = 65,999998 64,000000

63

68

V.S.

2

Fretless Electric Bass

74

78

♩ = 60,999973 ♩ = 56,999977 ♩ = 54,000000 ♩ = 80,000000

Whitney Houston - Greatest love of all

FM Synth

♩ = 64,000000

23

23

26

30

♩ = 60,99997000008 ♩ = 62,999996

35

39

43

V.S.

47

51

55

59 ♩ = 60,00000 ♩ = 64,00000

64

68

72

76

♩ = 60,999973

80

♩ = 56,999977

♩ = 54,000000

♩ = 80,000000

Whitney Houston - Greatest love of all

Synth Strings

♩ = 64,000000

13

18

24

29

♩ = 60,999,977777

35

41

47

53

58

♩ = 60,999,977777

64

V.S.

Synth Strings

70

76

♩ = 60,999973

80

♩ = 56,999977 ♩ = 54,000000 ♩ = 80,000000

Whitney Houston - Greatest love of all

Viola

♩ = 64,000000

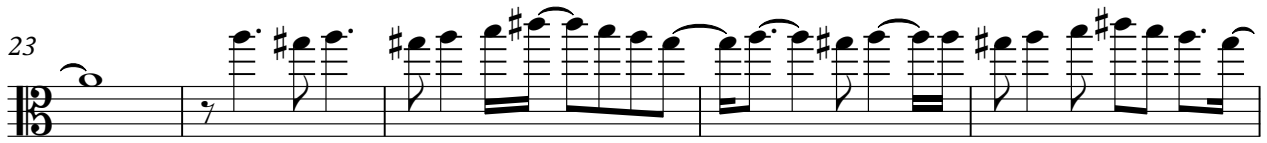

♩ = 60,999999 0008 ♩ = 62,999996

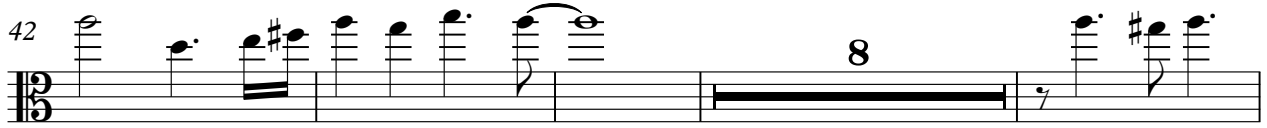
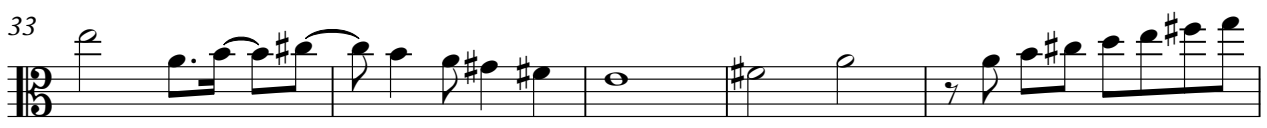

♩ = 60,999999 9985 ♩ = 64,000000

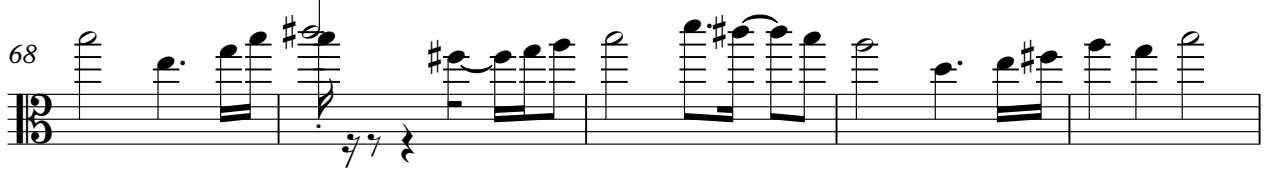

V.S.

2

Viola

73

77

80

Whitney Houston - Greatest love of all

Solo

♩ = 64,000000

2

6

8

10

12

14

16

18

20

22

V.S.

66

68

70

72

75

77

♩ = 60,999973

80

♩ = 56,999977

81

♩ = 54,000004 ♩ = 48,000000 ♩ = 80,000000