

George Strait - The Cowboy Rides Again

♩ = 110,000916

7

tom mid 2

tom mid 2

tom mid 2

tom mid 2

tom mid 2

tom mid 2

tom mid 2

tom mid 2

tom mid 2

tom mid 2

12

tom mid 2

tom mid 2

tom mid 2

tom mid 2

tom mid 2

tom mid 2

tom mid 2

17

tom mid 2

tom mid 2

tom mid 2

tom mid 2

tom mid 2

tom mid 2

22

tom mid 2

tom mid 2

tom mid 2

tom mid 2

tom mid 2

tom mid 2

27

tom mid 2

tom mid 2

tom mid 2

tom mid 2

tom mid 2

tom mid 2

31

tom mid 2

tom mid 2

tom mid 2

tom mid 2

tom mid 2

tom mid 2

tom mid 2

36

tom mid 2

tom mid 2

tom mid 2

tom mid 2

tom mid 2

tom mid 2

tom mid 2

41

tom mid 2

tom mid 2

tom mid 2

tom mid 2

tom mid 2

tom mid 2

tom mid 2

tom mid 2

tom mid 2

tom mid 2

tom mid 2

tom mid 2

46

tom mid 2

tom mid 2

tom mid 2

tom mid 2

tom mid 2

tom mid 2

tom mid 2

tom mid 2

tom mid 2

tom mid 2

tom mid 2

tom mid 2

51

tom mid 2

tom mid 2

tom mid 2

tom mid 2

tom mid 2

56

tom mid 2

tom mid 2

tom mid 2

tom mid 2

tom mid 2

tom mid 2

tom mid 2

60

tom mid 2

tom mid 2

tom mid 2

tom mid 2

tom mid 2

tom mid 2

tom mid 2

64

tom mid 2

tom mid 2

tom mid 2

tom mid 2

tom mid 2

tom mid 2

tom mid 2

69

tom mid 2

tom mid 2

tom mid 2

tom mid 2

tom mid 2

tom mid 2

tom mid 2

74

tom mid 2

tom mid 2

tom mid 2

tom mid 2

tom mid 2

tom mid 2

tom mid 2

78

83

87

91

tom mid 2

tom mid 2

tom mid 2

tom mid 2

tom mid 2

tom mid 2

tom mid 2

tom mid 2

tom mid 2

tom mid 2

tom mid 2

tom mid 2

tom mid 2

# George Strait - The Cowboy Rides Again

♩ = 110,000916

2

8

3 29

44

50

41 3

George Strait - The Cowboy Rides Again

tom mid 2

♩ = 110,000916

5

9

13

17

21

25

29

33

37

V.S.

tom mid 2

3

81

85

89

♩ = 110,000916

6

42

47

90

♩ = 110,000916

**25**

29

34

39

44

49

**17**

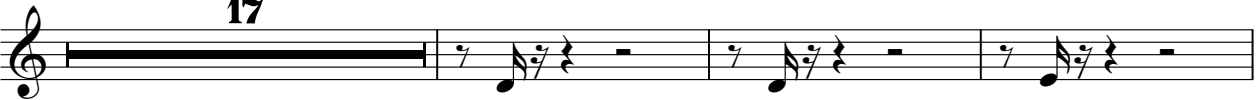

69

2

tom mid 2

74

79

84

88

# George Strait - The Cowboy Rides Again

tom mid 2

♩ = 110,000916

28 3

35 6

45 2

52

56

60

64 3

71 3

78 6

86 8

♩ = 110,000916

8

15

21

27

33

38

44

51

57

V.S.

2

tom mid 2

63

69

75

81

86

90

2

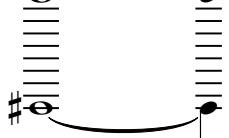

♩ = 110,000916

# George Strait - The Cowboy Rides Again

tom mid 2

♩ = 110,000916

7 17

28 2

36

42 6 17

69 2

77

84 2

90 2

George Strait - The Cowboy Rides Again

tom mid 2

♩ = 110,000916

8

3 12

28

3

34

41

48

16

69

3

75

83

3

89

V.S.

2

tom mid 2

92

tom mid 2

# George Strait - The Cowboy Rides Again

♩ = 110,000916

8

32

46

40

90

2

tom mid 2

# George Strait - The Cowboy Rides Again

♩ = 110,000916

7 32

43

49 40

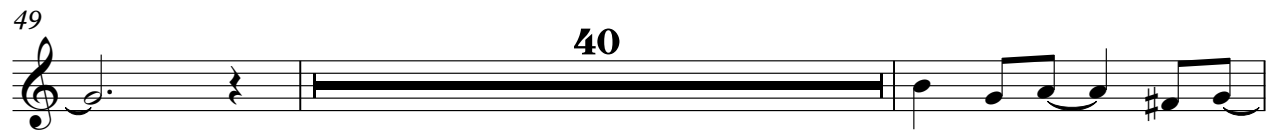

91 3

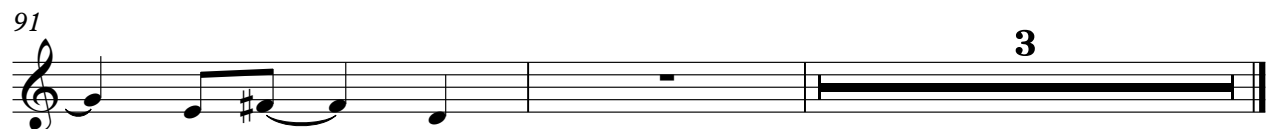

# George Strait - The Cowboy Rides Again

tom mid 2

♩ = 110,000916

9

13

17

21

25

29

33

37

40

8

90

2