

George Strait - The Fireman

♩ = 155,002716

8

snare 1

snare 1

snare 1

snare 1

snare 1

snare 1

snare 1

snare 1

snare 1

11

snare 1

snare 1

snare 1

snare 1

snare 1

snare 1

snare 1

snare 1

snare 1

14

snare 1

snare 1

snare 1

snare 1

snare 1

snare 1

snare 1

snare 1

18

snare 1

snare 1

snare 1

snare 1

snare 1

snare 1

snare 1

snare 1

21

snare 1

snare 1

snare 1

snare 1

snare 1

snare 1

snare 1

snare 1

26

snare 1

snare 1

32

snare 1

snare 1

38

snare 1

snare 1

snare 1

snare 1

snare 1

snare 1

snare 1

snare 1

snare 1

41

snare 1

snare 1

snare 1

snare 1

snare 1

snare 1

snare 1

snare 1

snare 1

44

47

50

snare 1

snare 1

snare 1

snare 1

snare 1

snare 1

snare 1

snare 1

53

snare 1

snare 1

snare 1

snare 1

snare 1

snare 1

snare 1

snare 1

62

snare 1

snare 1

snare 1

snare 1

snare 1

snare 1

snare 1

snare 1

snare 1

snare 1

snare 1

snare 1

snare 1

snare 1

65

snare 1

snare 1

snare 1

snare 1

snare 1

snare 1

snare 1

snare 1

snare 1

snare 1

snare 1

snare 1

snare 1

snare 1

snare 1

10

69

snare 1

snare 1

snare 1

snare 1

snare 1

snare 1

snare 1

snare 1

74

snare 1

snare 1

79

snare 1

snare 1

85

snare 1

snare 1

snare 1

snare 1

snare 1

snare 1

snare 1

snare 1

88

snare 1

snare 1

snare 1

snare 1

snare 1

snare 1

snare 1

snare 1

91

snare 1

snare 1

snare 1

snare 1

snare 1

snare 1

snare 1

snare 1

snare 1

snare 1

94

snare 1

snare 1

snare 1

snare 1

snare 1

snare 1

snare 1

snare 1

snare 1

snare 1

97

snare 1

snare 1

snare 1

snare 1

snare 1

snare 1

snare 1

snare 1

snare 1

snare 1

snare 1

snare 1

snare 1

snare 1

snare 1

snare 1

100

snare 1

snare 1

snare 1

snare 1

snare 1

snare 1

snare 1

snare 1

snare 1

snare 1

snare 1

snare 1

snare 1

snare 1

snare 1

snare 1

103

snare 1

snare 1

snare 1

snare 1

snare 1

106

snare 1

snare 1

snare 1

snare 1

snare 1

109

snare 1

snare 1

snare 1

snare 1

snare 1

snare 1

snare 1

snare 1

113

snare 1

snare 1

snare 1

snare 1

snare 1

snare 1

snare 1

snare 1

George Strait - The Fireman

snare 1

♩ = 155,002716

5

9

13

17

21

25

29

33

37

V.S.

41

45

49

53

57

61

65

69

73

77

81

85

89

93

97

101

105

109

112

George Strait - The Fireman

snare 1

♩ = 155,002716

4

7

10

13

16

19

21

15

38

40

42

44

47

50

52

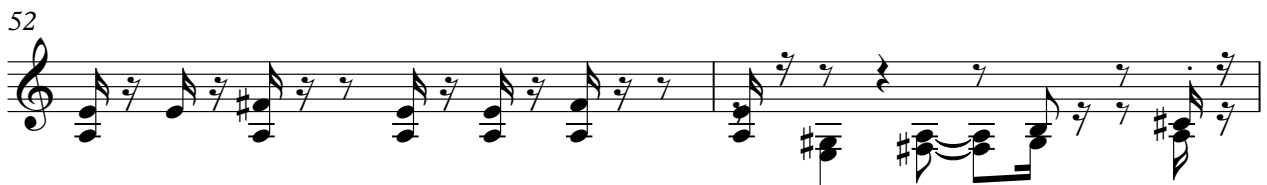

54

56

58

60

62

65

68

86

88

90

92

94

96

99

102

104

107

109

111

113

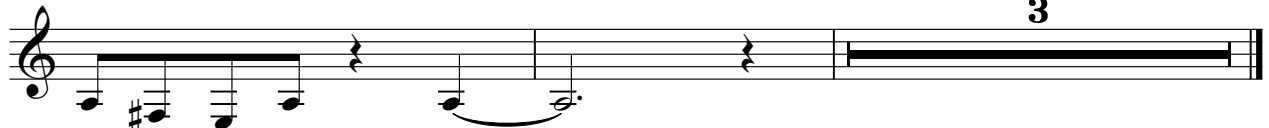

George Strait - The Fireman

snare 1

♩ = 155,002716

6

10

14

19

23

15

41

44

48

52

V.S.

108

snare 1

3

112

George Strait - The Fireman

snare 1

♩ = 155,002716

V.S.

89

93

97

101

105

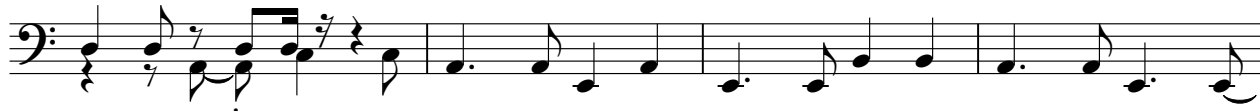

109

113

George Strait - The Fireman

snare 1

♩ = 155,002716

8

15

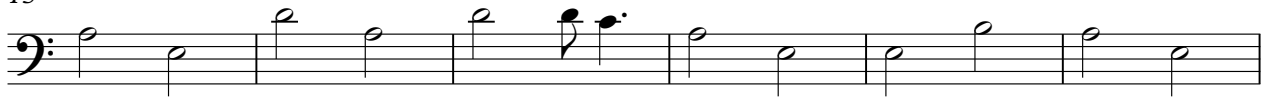

21

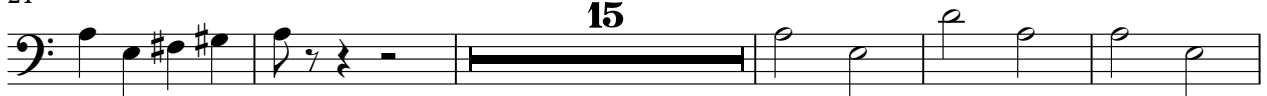

41

48

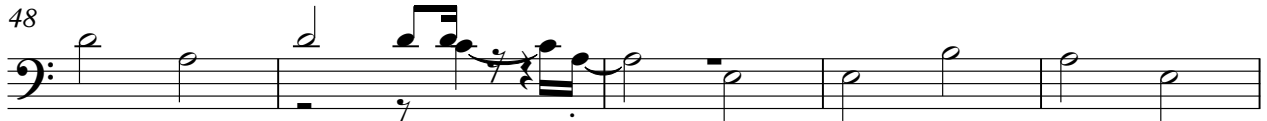

53

59

66

2

snare 1

86

86

93

93

100

100

106

106

111

111

4

George Strait - The Fireman

snare 1

♩ = 155,002716

7

12

18 15

38

44

49

56

61

67 15

2

snare 1

86

92

97

103

111

snare 1

George Strait - The Fireman

♩ = 155,002716

5

112

George Strait - The Fireman

snare 1

♩ = 155,002716

5

10

15

19

23

15

40

42

3

44

47

51

54

57

60

63

67

85

89

92

95

98

102

106

109

112

114

115

George Strait - The Fireman

snare 1

♩ = 155,002716

8

15

21

41

48

53

59

66

15

2

snare 1

86

93

100

106

111

George Strait - The Fireman

snare 1

♩ = 155,002716

6

10

14

19

23 15

41

44

48

52

V.S.

56

60

63

66

70

16

89

93

96

99

103

108

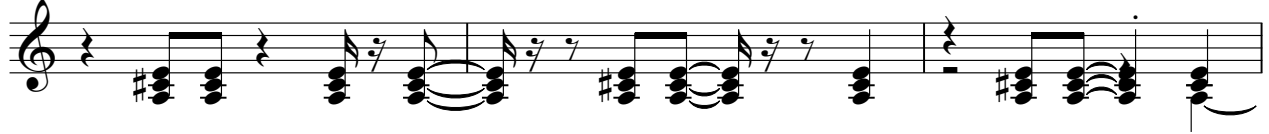

111

