

George Strait - We Really Shouldn't Be Doing This

♩ = 145,999969

5

Drums  
Acou Guitar  
Steel Guitar  
Clean Guitar 2  
Vocal  
Bass  
Clean Guitar  
Fiddle  
Piano

8

Drums  
Acou Guitar  
Clean Guitar 2  
Vocal  
Bass  
Clean Guitar  
Piano

11

Drums

Acou Guitar

Clean Guitar 2

Vocal

Bass

Clean Guitar

Fiddle

Piano

14

Drums

Acou Guitar

Steel Guitar

Clean Guitar 2

Vocal

Bass

Clean Guitar

Backup Vocals

Fiddle

Piano

17

Drums

Acou Guitar

Steel Guitar

Clean Guitar 2

Vocal

Bass

Clean Guitar

Backup Vocals

Fiddle

Piano

20

Drums

Acou Guitar

Steel Guitar

Clean Guitar 2

Vocal

Bass

Clean Guitar

Fiddle

Piano

23

Drums

Acou Guitar

Steel Guitar

Clean Guitar 2

Vocal

Bass

Clean Guitar

Piano

26

Drums

Acou Guitar

Steel Guitar

Clean Guitar 2

Vocal

Bass

Clean Guitar

Piano

29

32

Drums

Acou Guitar

Steel Guitar

Clean Guitar 2

Vocal

Bass

Clean Guitar

Backup Vocals

Fiddle

Piano

==

35

Drums

Acou Guitar

Steel Guitar

Clean Guitar 2

Vocal

Bass

Clean Guitar

Fiddle

Piano

38

Drums

Acou Guitar

Steel Guitar

Clean Guitar 2

Bass

Clean Guitar

Fiddle

Piano

41

Drums

Acou Guitar

Steel Guitar 2

Clean Guitar 2

Bass

Clean Guitar

Fiddle

Piano

43

Drums

Acou Guitar

Steel Guitar 2

Clean Guitar 2

Bass

Clean Guitar

Fiddle

Piano

45

Drums

Acou Guitar

Steel Guitar

Steel Guitar 2

Clean Guitar 2

Vocal

Bass

Clean Guitar

Backup Vocals

Piano

48

Drums

Acou Guitar

Steel Guitar

Steel Guitar 2

Clean Guitar 2

Vocal

Bass

Clean Guitar

Backup Vocals

Piano

51

Drums

Acou Guitar

Steel Guitar

Clean Guitar 2

Vocal

Bass

Clean Guitar

Piano

54

Drums

Acou Guitar

Steel Guitar

Clean Guitar 2

Vocal

Bass

Clean Guitar

Piano

59

Drums

Acou Guitar

Clean Guitar 2

Vocal

Bass

Clean Guitar

Piano

62

Drums

Acou Guitar

Clean Guitar 2

Vocal

Bass

Clean Guitar

Fiddle

Piano

65

Drums

Acou Guitar

Steel Guitar

Clean Guitar 2

Vocal

Bass

Clean Guitar

Backup Vocals

Fiddle

Piano

68

Drums

Acou Guitar

Steel Guitar

Clean Guitar 2

Vocal

Bass

Clean Guitar

Backup Vocals

Fiddle

Piano

==

71

Drums

Acou Guitar

Steel Guitar

Clean Guitar 2

Vocal

Bass

Clean Guitar

Fiddle

Piano

74

Drums

Acou Guitar

Steel Guitar

Clean Guitar 2

Vocal

Bass

Clean Guitar

Backup Vocals

Fiddle

Piano

77

Drums

Acou Guitar

Steel Guitar

Clean Guitar 2

Vocal

Bass

Clean Guitar

Backup Vocals

Fiddle

Piano

==

80

Drums

Acou Guitar

Steel Guitar

Clean Guitar 2

Vocal

Bass

Clean Guitar

Fiddle

Piano

83

Drums

Acou Guitar

Steel Guitar

Clean Guitar 2

Vocal

Bass

Clean Guitar

Fiddle

Piano

86

Drums

Acou Guitar

Steel Guitar

Clean Guitar 2

Vocal

Bass

Clean Guitar

Fiddle

Piano

87

George Strait - We Really Shouldn't Be Doing This

Drums

♩ = 145,999969

5

9

13

16

20

24

28

31

35

V.S.

39

43

47

51

54

57

61

65

68

72

Drums

76

80

83

86

4

♩ = 145,999969

2

5

8

11

14

16

19

22

25

28

V.S.

31

34

37

40

42

44

46

48

50

52

53

55 **3**

61

64

66

68

71

74

77

80

83

V.S.

86

87

♩ = 145,999969

6

18

22

26

32

37

49

54

2

Steel Guitar

67

73

78

83

87

♩ = 145,999969

**41**

**44**

**47**

**9**

**34**

George Strait - We Really Shouldn't Be Doing This

Clean Guitar 2

♩ = 145,999969

5

8

11

14

17

20

23

26

29

V.S.

32

36

39

42

45

48

51

54

61

64

67

70

73

77

81

84

87

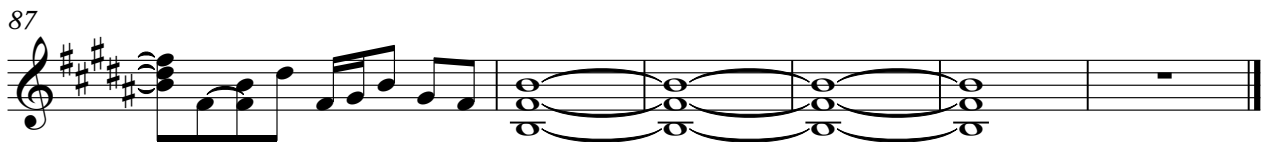

# George Strait - We Really Shouldn't Be Doing This

Vocal

♩ = 145,999969

5

9

12

16

20

24

27

31

35

8

84

# George Strait - We Really Shouldn't Be Doing This

Bass

$\text{♩} = 145,999969$

2

7

12

17

21

26

30

34

38

43

V.S.

48

53

61

66

70

74

78

82

86

# George Strait - We Really Shouldn't Be Doing This

Clean Guitar

♩ = 145,999969

6

10

14

18

22

V.S.

25

3

28

3

31

35

38

41

43

46

49

52

59

63

66

70

74

79

83

86

88

Backup Vocals

George Strait - We Really Shouldn't Be Doing This

♩ = 145,999969

**14**

**19**

**12**

**35**

**12**

**51**

**7**      **8**

**69**

**4**

**76**

**14**

♩ = 145,999969

2

4

13

17

21

3

7

32

37

40

43

13

2/4

4/4

4

63

66

71

75

79

83

87

♩ = 145,999969

2

5

7

9

12

14

17

20

22

24

V.S.

V.S.

76

79

81

83

85

87
