

# Georges Bizet - Carmen

♩ = 120,000000

Horn in F

Baroque Trumpet

Baroque Trumpet

Baroque Trumpet

Trombone

Percussion

Jazz Guitar

Jazz Guitar

Jazz Guitar

5-string Electric Bass

Quintus

♩ = 120,000000

Orchestra Hit

Viola

♩ = 120,000000

Violoncello

5

Hn.

Bar. Tpt.

Tbn.

Perc.

J. Gtr.

J. Gtr.

J. Gtr.

E. Bass

Orch. Hit

Vla.

Vc.

7

Hn.

Bar. Tpt.

Tbn.

Perc.

J. Gtr.

J. Gtr.

J. Gtr.

E. Bass

Orch. Hit

Vla.

Vc.

9

Hn.

Bar. Tpt.

Bar. Tpt.

Bar. Tpt.

Tbn.

Perc.

J. Gtr.

J. Gtr.

J. Gtr.

E. Bass

Orch. Hit

Vla.

Vc.

11

Hn.

Bar. Tpt.

Bar. Tpt.

Bar. Tpt.

Perc.

J. Gtr.

J. Gtr.

J. Gtr.

E. Bass

Orch. Hit

Vla.

Vc.

6

6

3

3

12

Hn.

Bar. Tpt.

Bar. Tpt.

Bar. Tpt.

Tbn.

Perc.

J. Gtr.

J. Gtr.

J. Gtr.

E. Bass

Orch. Hit

Vla.

Vc.

14

Hn.

Bar. Tpt.

Bar. Tpt.

Bar. Tpt.

Perc.

J. Gtr.

J. Gtr.

J. Gtr.

E. Bass

Orch. Hit

Vla.

Vc.

15

Hn.

Bar. Tpt.

Bar. Tpt.

Bar. Tpt.

Perc.

J. Gtr.

J. Gtr.

E. Bass

Orch. Hit

Vla.

Vc.

16

Hn.

Bar. Tpt.

Tbn.

Perc.

J. Gtr.

J. Gtr.

J. Gtr.

E. Bass

Orch. Hit

Vla.

Vc.

18

Hn.

Bar. Tpt.

Perc.

Mar.

J. Gtr.

J. Gtr.

J. Gtr.

E. Bass

Q.

Vla.

Vc.

20

Hn.

Bar. Tpt.

Perc.

Mar.

J. Gtr.

J. Gtr.

J. Gtr.

E. Bass

Q.

Vla.

Vc.

22

Hn.

Bar. Tpt.

Bar. Tpt.

Bar. Tpt.

Perc.

Mar.

J. Gtr.

J. Gtr.

J. Gtr.

E. Bass

Vla.

Vc.

24

Hn.

Bar. Tpt.

Bar. Tpt.

Bar. Tpt.

Perc.

Mar.

J. Gtr.

J. Gtr.

J. Gtr.

E. Bass

Vla.

Vc.

25

Hn.

Bar. Tpt.

Bar. Tpt.

Bar. Tpt.

Perc.

Mar.

J. Gtr.

J. Gtr.

J. Gtr.

E. Bass

Vla.

Vc.

6

6

6

6

26

Hn.

Bar. Tpt.

Bar. Tpt.

Bar. Tpt.

Perc.

Mar.

J. Gtr.

J. Gtr.

J. Gtr.

E. Bass

Vla.

Vc.

27

Hn.

Bar. Tpt.

Tbn.

Perc.

J. Gtr.

J. Gtr.

J. Gtr.

E. Bass

Orch. Hit

Vla.

Vc.

28

Hn.

Bar. Tpt.

Tbn.

Perc.

J. Gtr.

J. Gtr.

J. Gtr.

E. Bass

Orch. Hit

Vla.

Vc.

30

Hn.

Bar. Tpt.

Tbn.

Perc.

J. Gtr.

J. Gtr.

J. Gtr.

E. Bass

Orch. Hit

Vla.

Vc.

32

Hn.

Bar. Tpt.

Tbn.

Perc.

J. Gtr.

J. Gtr.

J. Gtr.

E. Bass

Orch. Hit

Vla.

Vc.

34

Hn.

Bar. Tpt.

Bar. Tpt.

Bar. Tpt.

Tbn.

Perc.

J. Gtr.

J. Gtr.

J. Gtr.

E. Bass

Orch. Hit

Vla.

Vc.

36

Hn.

Bar. Tpt.

Bar. Tpt.

Bar. Tpt.

Perc.

J. Gtr.

J. Gtr.

J. Gtr.

E. Bass

Q.

Orch. Hit

Vla.

Vc.

38

Hn.

Bar. Tpt.

Bar. Tpt.

Bar. Tpt.

Perc.

J. Gtr.

J. Gtr.

J. Gtr.

E. Bass

Q.

Vla.

Vc.

40

Hn.

Bar. Tpt.

Bar. Tpt.

Bar. Tpt.

Perc.

J. Gtr.

J. Gtr.

J. Gtr.

E. Bass

Q.

Vla.

Vc.

42

Hn.

Bar. Tpt.

Bar. Tpt.

Bar. Tpt.

Perc.

J. Gtr.

J. Gtr.

J. Gtr.

E. Bass

Q.

Vla.

Vc.

Detailed description of the musical score: The score is for measures 42 and 43. The Horn part (Hn.) plays a melodic line with eighth and quarter notes. The three Baritone Trumpet parts (Bar. Tpt.) have different parts: the top one has a rhythmic pattern of eighth notes, while the two below it play a similar melodic line. The Percussion part (Perc.) features a steady eighth-note pattern with some accents. The three Jazz Guitar parts (J. Gtr.) provide harmonic support with various chordal textures and single-note lines. The Electric Bass (E. Bass) plays a simple eighth-note bass line. The Trombone (Q.) part has a melodic line with some grace notes. The Viola (Vla.) and Violoncello (Vc.) parts play block chords and some melodic fragments.

44

Hn.

Bar. Tpt.

Bar. Tpt.

Bar. Tpt.

Perc.

J. Gtr.

J. Gtr.

J. Gtr.

E. Bass

Q.

Vla.

Vc.

46

Hn.

Bar. Tpt.

Bar. Tpt.

Bar. Tpt.

Perc.

J. Gtr.

J. Gtr.

J. Gtr.

E. Bass

Q.

Vla.

Vc.

47

Hn.

Bar. Tpt.

Bar. Tpt.

Bar. Tpt.

Perc.

J. Gtr.

J. Gtr.

J. Gtr.

E. Bass

Q.

Vla.

Vc.

48

Hn.

Bar. Tpt.

Bar. Tpt.

Bar. Tpt.

Perc.

J. Gtr.

J. Gtr.

J. Gtr.

E. Bass

Q.

Vla.

Vc.

49

Hn.

Bar. Tpt.

Bar. Tpt.

Bar. Tpt.

Perc.

J. Gtr.

J. Gtr.

J. Gtr.

E. Bass

Q.

Vc.

51

Hn.

Bar. Tpt.

Bar. Tpt.

Bar. Tpt.

Perc.

J. Gtr.

J. Gtr.

J. Gtr.

E. Bass

Q.

Vc.

53

Hn.

Bar. Tpt.

Bar. Tpt.

Bar. Tpt.

Perc.

J. Gtr.

J. Gtr.

E. Bass

Q.

Vc.

55

Hn.

Bar. Tpt.

Bar. Tpt.

Bar. Tpt.

Perc.

J. Gtr.

J. Gtr.

J. Gtr.

E. Bass

Q.

Vc.

56

Hn.

Bar. Tpt.

Bar. Tpt.

Bar. Tpt.

Perc.

J. Gtr.

J. Gtr.

J. Gtr.

E. Bass

Q.

Vc.

57

Hn.

Bar. Tpt.

Bar. Tpt.

Bar. Tpt.

Perc.

J. Gtr.

J. Gtr.

J. Gtr.

E. Bass

Q.

Vc.

59

Hn.

Bar. Tpt.

Bar. Tpt.

Bar. Tpt.

Tbn.

Perc.

J. Gtr.

J. Gtr.

J. Gtr.

E. Bass

Q.

Orch. Hit

Vla.

Vc.

61

Hn.

Bar. Tpt.

Perc.

J. Gtr.

J. Gtr.

J. Gtr.

E. Bass

Orch. Hit

Vla.

Vc.

62

Hn.

Bar. Tpt.

Tbn.

Perc.

J. Gtr.

J. Gtr.

J. Gtr.

E. Bass

Orch. Hit

Vla.

Vc.

64

Hn.

Bar. Tpt.

Perc.

J. Gtr.

J. Gtr.

J. Gtr.

E. Bass

Orch. Hit

Vla.

Vc.

66

Hn.

Bar. Tpt.

Bar. Tpt.

Bar. Tpt.

Tbn.

Perc.

J. Gtr.

J. Gtr.

J. Gtr.

E. Bass

Q.

Orch. Hit

Vla.

Vc.

68

Hn.

Bar. Tpt.

Bar. Tpt.

Bar. Tpt.

Tbn.

Perc.

J. Gtr.

J. Gtr.

J. Gtr.

E. Bass

Q.

Orch. Hit

Vla.

Vc.

72

Hn.

Horn in F

Georges Bizet - Carmen

♩ = 120,000000

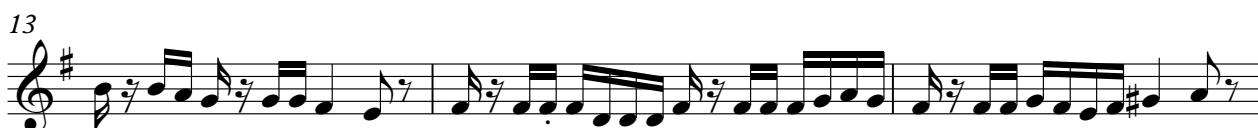

V.S.

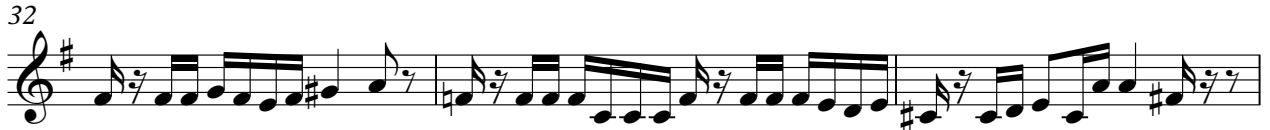

Horn in F

66

68

76

Baroque Trumpet

Georges Bizet - Carmen

♩ = 120,000000

4

7

10

12

15

18

21

24

26

V.S.

Baroque Trumpet

28

30

33

37

40

44

47

49

52

55

57 Baroque Trumpet 3

59

61

63

66

68 6

76 4

# Georges Bizet - Carmen

## Baroque Trumpet

♩ = 120,000000

9

13

23

27

37

42

47

50

55

58

7

Baroque Trumpet

67

69

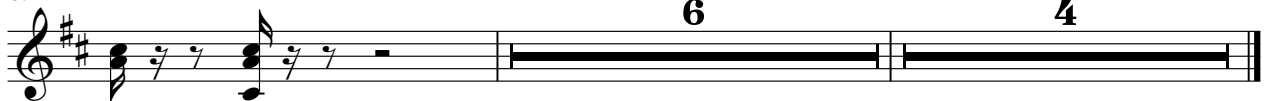

# Georges Bizet - Carmen

## Baroque Trumpet

♩ = 120,000000

9

13

23

27

37

42

47

50

55

58

2

# Baroque Trumpet

67

69

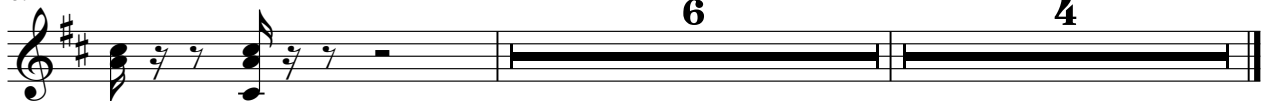

Trombone

Georges Bizet - Carmen

♩ = 120,000000

2 2

8 2

14 2 9 2

29 2

35 25 2 2

66

69 6 4

# Georges Bizet - Carmen

## Percussion

♩ = 120,000000

V.S.

Percussion

Percussion

3

66

69

Marimba

Georges Bizet - Carmen

♩ = 120,000000

17

20

23

26

6

49

76

4

♩ = 120,000000

5

9

12

16

19

22

25

28

31

76

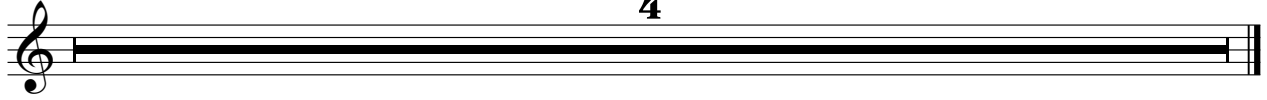

♩ = 120,000000

6

9

12

16

20

24

28

31

2

37

41

45

49

53

57

61

64

67

76

♩ = 120,000000

5

9

13

16

19

23

26

29

32

2

# Georges Bizet - Carmen

5-string Electric Bass

♩ = 120,000000

7

12

17

22

28

34

38

43

49

V.S.

Quintus

Georges Bizet - Carmen

♩ = 120,000000

17

22

15

40

47

51

57

7

67

69

6

4

♩ = 120,000000

6

11

15

10

28

32

37

23

63

67

69

6

4

# Georges Bizet - Carmen

Viola

♩ = 120,000000

8

15

20

26

32

36

40

46

11

2

60

Viola

67

69

6

4

Violoncello

Georges Bizet - Carmen

♩ = 120,000000

V.S.

2

Violoncello

64

68

76

4
