

Georges Brasens - A L'ombre Du Coeur De Ma Mie

$\text{♩} = 115,000031$

melodie

Jazz Guitar

Electric Bass

4

melodie

J. Gtr.

E. Bass

7

melodie

J. Gtr.

E. Bass

10

melodie

J. Gtr.

E. Bass

13

melodie

J. Gtr.

E. Bass

16

melodie

J. Gtr.

E. Bass

19

melodie

J. Gtr.

E. Bass

22

melodie

J. Gtr.

E. Bass

25

melodie

J. Gtr.

E. Bass

28

melodie

J. Gtr.

E. Bass

31

melodie

J. Gtr.

E. Bass

34

melodie

J. Gtr.

E. Bass

37

melodie

J. Gtr.

E. Bass

40

melodie

J. Gtr.

E. Bass

43

melodie

J. Gtr.

E. Bass

46

melodie

J. Gtr.

E. Bass

49

melodie

J. Gtr.

E. Bass

52

melodie

J. Gtr.

E. Bass

55

melodie

J. Gtr.

E. Bass

58

melodie

J. Gtr.

E. Bass

61

melodie

J. Gtr.

E. Bass

64

melodie

J. Gtr.

E. Bass

67

melodie

J. Gtr.

E. Bass

70 7

melodie

J. Gtr.

E. Bass

73

melodie

J. Gtr.

E. Bass

Georges Brasens - A L'ombre Du Coeur De Ma Mie

melodie

♩ = 115,000031

2

7

12

17

23

28

33

39

44

49

V.S.

2

melodie

55

60

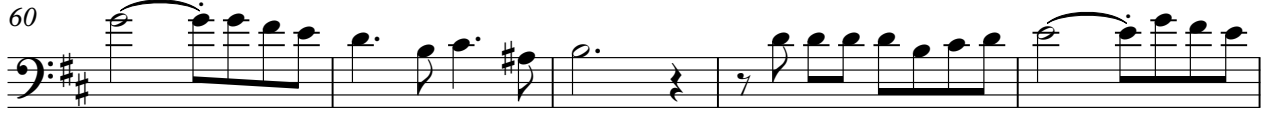

65

70

♩ = 115,000031

5

9

13

17

21

25

29

33

37

V.S.

41

45

49

53

57

61

65

69

72

Electric Bass

Georges Brasens - A L'ombre Du Coeur De Ma Mie

♩ = 115,000031

8

15

22

29

36

43

50

57

64

V.S.

2

Electric Bass

70
