

Georges Brasens - Brave Margot 3

♩ = 240,000000
M,lodie

Panpipes

♩ = 240,000000
Guitare

Kora

Guit Acc

Kora

Basse

Acoustic Bass

9

♩ = 125,000000

Kora

14

Pan.

Kora

Kora

A. Bass

16

Pan.

Kora

Kora

A. Bass

18

Pan.

Kora

Kora

A. Bass

20

Pan.

Kora

Kora

A. Bass

22

Pan.

Kora

Kora

A. Bass

24

Pan.

Kora

Kora

A. Bass

26

Pan.

Kora

Kora

A. Bass

28

Pan.

Kora

Kora

A. Bass

30

Pan.

Kora

Kora

A. Bass

33

Pan.

Kora

Kora

A. Bass

35

Pan.

Kora

Kora

A. Bass

37

Pan.

Kora

Kora

A. Bass

39

Pan.

Kora

Kora

A. Bass

41

Pan.

Kora

Kora

A. Bass

43

Pan.

Kora

Kora

A. Bass

45

Pan.

Kora

Kora

A. Bass

47

Pan.

Kora

Kora

A. Bass

49

Pan.

Kora

Kora

A. Bass

51

Pan.

Kora

Kora

A. Bass

53

Pan. Kora Kora A. Bass

55

Pan. Kora Kora A. Bass

57

Pan. Kora Kora A. Bass

59

Pan.

Kora

Kora

A. Bass

61

Pan.

Kora

Kora

A. Bass

63

Pan.

Kora

Kora

A. Bass

66

Pan.

Kora

Kora

A. Bass

69

Pan.

Kora

Kora

A. Bass

71

Pan.

Kora

Kora

A. Bass

73

Pan.

Kora

Kora

A. Bass

75

Pan.

Kora

Kora

A. Bass

77

Pan.

Kora

Kora

A. Bass

79

Pan.

Kora

Kora

A. Bass

81

Pan.

Kora

Kora

A. Bass

83

Pan.

Kora

Kora

A. Bass

85

Pan. Kora Kora A. Bass

87

Pan. Kora Kora A. Bass

89

Pan. Kora Kora A. Bass

91

Pan.

Kora

Kora

A. Bass

93

Pan.

Kora

Kora

A. Bass

95

Pan.

Kora

Kora

A. Bass

98

Pan.

Kora

Kora

A. Bass

101

Pan.

Kora

Kora

A. Bass

103

Pan.

Kora

Kora

A. Bass

105

Pan.

Kora

Kora

A. Bass

107

Pan.

Kora

Kora

A. Bass

109

Pan.

Kora

Kora

A. Bass

111

Pan.

Kora

Kora

A. Bass

113

Pan.

Kora

Kora

A. Bass

120

Pan.

129

Pan.

138

Pan.

147

Pan.

156
Pan. 

165
Pan. 

174
Pan. 

183
Pan. 

192
Pan. 

201
Pan. 

210
Pan. 

219
Pan. 

228
Pan. 

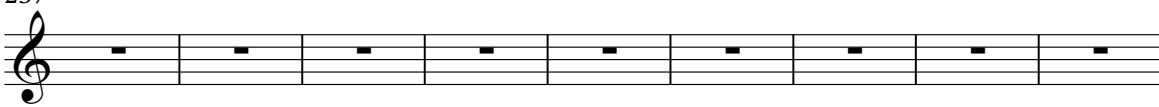
237
Pan. 

246
Pan. 

255
Pan. 

264
Pan. 

273
Pan. 

282
Pan. 

291
Pan. 

300
Pan. 

309
Pan. 

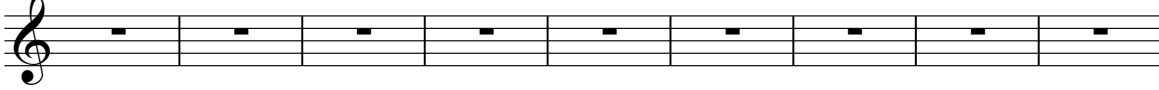
318
Pan. 

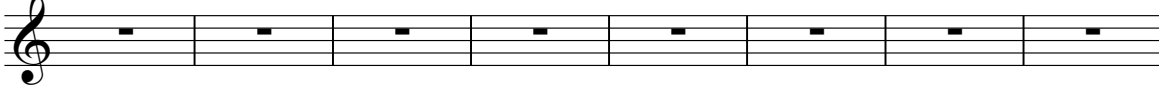
327
Pan. 

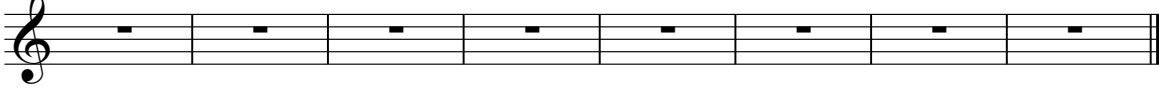
335
Pan. 

Georges Brasens - Brave Margot 3

Panpipes

$\text{♩} = 240,000000$ $\text{♩} = 125,000000$
M,lodie

7 4 3

16

19

22

25

29

33

37

40

44

V.S.

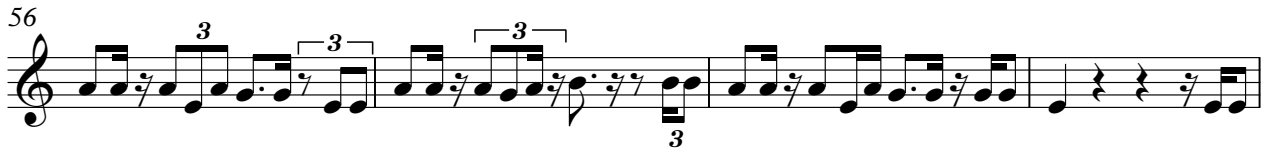
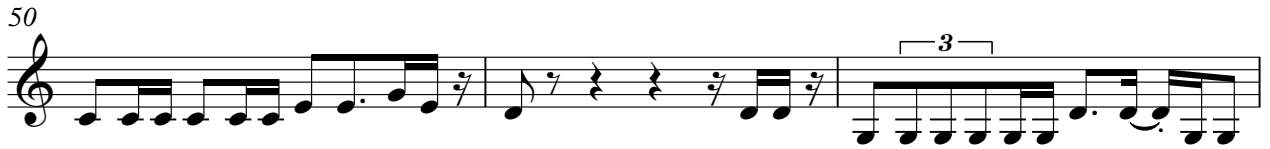

79

82

85

88

92

95

99

102

105

109

V.S.

112

229

Georges Brasens - Brave Margot 3

Kora

♩ = 240,000000 ♩ = 125,000000

Guitare **7** **4**

14

18

22

26

30

34

37

40

43

V.S.

V.S.

113

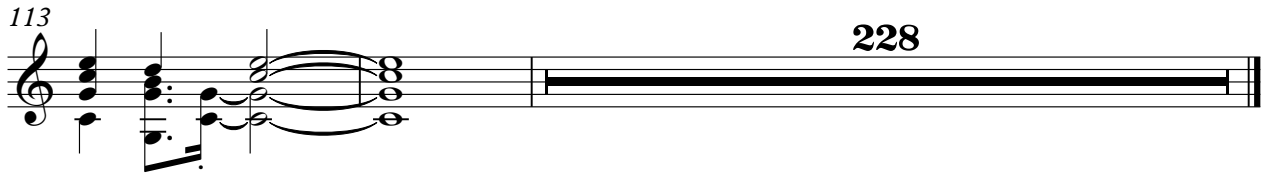

228

Georges Brasens - Brave Margot 3

Kora

♩ = 240,000000 ♩ = 125,000000

Guit Acc 7 4 2

15

18

21

24

27

30

33

36

39

V.S.

72

75

78

81

84

87

90

93

96

99

V.S.

102

105

108

111

113

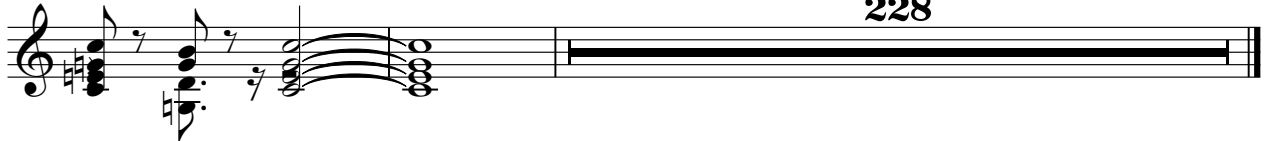

228

Georges Brasens - Brave Margot 3

Acoustic Bass

$\text{♩} = 240,000000$ $\text{♩} = 125,000000$

Basse **7** **4** **2**

16

22

28

33

38

44

50

56

62

V.S.

67

73

79

85

91

96

101

107

112

